SAN FRANCISCO AND BAY REGION
Unsettled with occasional rain and continued cool today; fresh south, shifting to west, winds.

RICHMOND RECORD HERALD
A RICHMOND PAPER FOR RICHMOND PEOPLE

Latest Wire News
COMPLETE REPORT EACH MORNING
FURNISHED BY
Universal Service

VOL. XXVI, NO. 414. RICHMOND, CALIFORNIA TUESDAY, MARCH 31, 1925.

GREAT AIRLINE IS TAKING SHAPE

CITY ORDERS WHARF DREDGE PLANS

CROSS WORD PUZZLE FANS SHOW THEIR PROWESS WHEN HARRY MARCUS OFFERS PRIZE

OVER 1,000 ANSWERS RECEIVED, MORE THAN 100 OF THEM CORRECT; PRIZES WILL BE AWARDED TO ALL SUCCESSFUL CONTESTANTS; NONE TO BE NEGLECTED

The response to the crossword puzzle announced by Harry Marcus, Inc., last Friday was so enormous that it took all day Monday to select the winners. One hundred twenty-three correct answers were turned in. As previously announced the first ten correct solutions turned in are awaded the first ten prizes. However, in order not to disappoint the other 113, who while their answers came in after the first ten winners, succeeded in solving the puzzle, it was decided by Harry Marcus, Inc., to give all the winners a prize. This is done so that no one will be disappointed.

Here is the correct answer to the puzzle as it should be. Those who failed to answer correctly will get another chance in the near future.

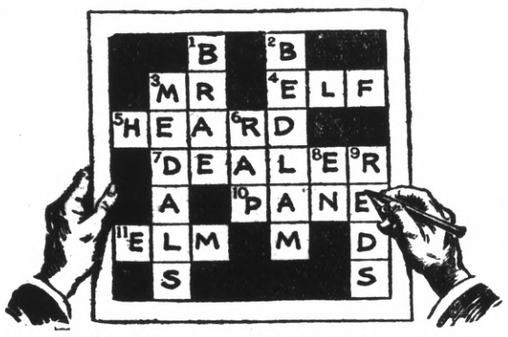

Following are the winners:

1. Five dollar cash prize to Mrs. M. Russell, 254, Fourteenth street.
2. Three dollar merchandise order to Milton Dimock, 452 Tenth street.

3 to 10, inclusive. One dollar merchandise order to Mrs. E. J. Downey, R. F. D. No. 1, Box 533; Mrs. James H. Phillips, 1109 Barrett avenue; Mrs. C. A. Morkin, 721 Wilson avenue; Charles Malianni, 352 Eighth street; Mrs. Edna P. Flores, 2534 Soito avenue; Clarence Poulsen, 533 Thirteenth street; Mrs. Marjorie 40 Cottage avenue; Ralph Giberson, 1208 Nevin avenue.

A fifty cent merchandise order was awarded the following, from 11 to 123;

11. Albert Peterson, 27 Crest Ave.
12. Maris A. Fenton, 456 11th St.
13 Lewis Balé, 613 22nd St.
14. Dean Hill, 741 21st St.
15. A. J. Edwards, 130 14th St.
16. Virginia Ricketts, 724 Barrett avenue.
17. Anita E. Handling, 448 7th St.
18. Raymond Byer, 829 Pennsylvania avenue.
19. Arthur Pachico, 632, 3rd St.
20. Mrs. H. J. Deasy, 1820 Nevin avenue.
21. Mrs. Jean Cannon 210 1st St.
22. A. J. Mitchell, 634 Sixth St.
23. Maurice Curtis, 544 30th St.
24. Glenn A. Adams, 516 Virginia street.
25. Margaret Girard, 437 10th St.
26. G. H. Bowman, 131-A 15th St.
27. Leslie Hutchings, San Pablo.
28. Jane Martin, R.F.D. 1, Box 390, Berkeley.
29. J. T. Thompson 1317 Barrett avenue.
30. Dorothy Patterson, 333 8th St.
31. Miss Emma Patinchar, Box 395, Point Richmond.
32. Miss Gertrude Jones, 720 Elm street.
33. Miss Marie Gonsalves, 254 Ninth street.
34. Mrs. R. D. Reed, 653 22nd St.
35. Elkes Carpenter, 133 10th St.
36. Mrs. R. D. Hucha, 832 8th St.
37. Leslie Urquhart, 142 11th St.
38. Mrs. Theo. Kaplan, 144 10th St.
39. R. L. Bliss, 253 14th St.
40. Donald Morgan Follett, 501 Bissel avenue.
41. Edwina Adams, 8 Fifth St.
42. George Glaser, 203 13th St.
43. Mrs. C. E. North, 108 Morgan avenue.
44. George Carlson, 652 3rd St.
45. Mrs. V. R. Yeager, 616 16th St.
46. Miss Hildebrandt, 555 10th St.
47. Mildred Barbikas, 545 19th St.
48. Lulie Pennington, 621 17th St.
49. Mrs. L. Osborne, 628 21st St.
50. Bob Powers, 420 C St.
51. Martin Mattern, 737 Barrett avenue.
52. Robert Miller, 450 10th St.
53. Eston Davis, 446 10th St.
54. C. Brown, 548 6th St.
55. Martin Lewis, 940 13th St.
56. Mrs. Lud. Johnson, 818 Pennsylvania avenue.
57. H. W. Phillips, 1619 Clinton avenue.
58. Melvin Nystrom, 1115 Florida avenue.
59. Mrs. L. T. Cole, 430 39th St.
60. Mrs. Dessa, Mulcare, 534, 13th Street.
61. Reba Sanders, 2340 Wendell avenue.
62. Emma Jean Cushman, 914 Ohio Street.
63. Mrs. Frank Hafner, 524 Barrett avenue.
64. Henriett Michaels, 329 7th St.
65. Mrs. P. Homer, 531 19th St.
66. Gladys C. Cook, 2618 Soito Ave.
67. Melburn K. Shanks, 401 A. St.
68. Dorothy Scott, 433 Bissell Ave.
69. Billy Collins 151 First St.
70 Mrs. Robt. Craig, 438 9th St.
71. Mrs. R. Manning, 524 Barrett avenue.
72. Mrs. J. E. White, 1406 Bissell avenue.
73. S. L. Turner, 3734 Cerritto avenue.
74. Baby Healey, 860 6th St.
75. Mrs. Henry Linz, Box 6, San Pablo.
76. Mrs. Margaret Lansman, 678 18th Street.
77. Jim H. Hardesty, 2527 Market Street.
78. Paul Basham, 433 10th St.
79. Mr. L. C. Reid, 125, Chanslor avenue.
8. Jane May, 1930 Burbeck Ave.
81. Mrs. Mae Campbell, 215 17th Street.
82. Madge Turner, 39 5th St.
83. Wayne Eugene Redding, 418 Liberty St., El Cerrito.
84. Andrey King, 664 5th St.
85. Alice Frazier, 644 6th St.
86. Mrs. C. Daley, 420 13th St.
87. Ruth Sandidge, 1014 Nevin Ave.
88. Ramona Jones, Stege Calif.
89. Jack Dormert, Princeton Apt. 2.
90. Mr. Thomas Beard, R. F. D. Box 308.
91. Mrs. A. J. Moore, 527 8th St.
92. Alene Ripley, 1503 Burbeck avenue.
93. Chas. Rice 522½ 5th St.
94. Mrs. Thor Strain, 531 22nd St.
95. Mrs. Irene Threlfall, 2928 Barrett Ave.

(Continued on Page 8)

Merchants Buy Concert Tickets And Adopt Plans For Decorations

The Richmond Merchant's Association held its semi-monthly meeting last night at St. Edmunds Guild 10th and Barrett avenue.

Chairman Fred La Moine presided over the meeting, which was the best attended one this year. A number of ladies honored the merchants with their presence.

The surprise of the evening was when Albert A. Hughes proprietor of the Little Bear Grocery Co. at 23rd St. entered the meeting with his bride of a few weeks.

Emil Esola, manager of the Point Richmond branch of the Mercantile Trust Co., immediately played the wedding march to the confusion of the blushing bride and the enjoyment of the merchants.

William Loewi, manager of the retail merchants credit association of San Francisco, was the speaker of the evening. His discourse pertaining to the various laws of interest to the merchant was well received.

Loewi spoke about those laws now before the legislature at Sacramento.

J. H. Fitspatrick chairman of the finance committee of the Veterans of foreign wars presented a plan whereby the merchants could decorate their stores with flags on all patrotic holidays at a nominal fee.

Fitspatrick explained that all moneys over and above the actual cost of the flags and the cost of installing same would be used to entertain the veterans during the convention soon to be held in Richmond.

The association adopted the plan and chairman La Moine appointed Harry Alberts, Al Furrer, Otto Poulsen and J. Conn to serve on a committee to assist Fitspatrick in putting the plan through.

The merchants bought liberally the tickets present by Otto Ludewig for the Band Concert to be given by the Richmond High school Cadet Band on April 2nd.

The money from the sale of these tickets go toward buying the cadets uniforms.

City Fights Move Bring Water From Sacramento River

Resolutions strongly protesting the proposed bond issue of $9,500,000 of the East Bay Water Company for the purpose of bringing in water from the Sacramento river, were adopted by the city council last night.

The city council also urged that the application of the East Bay Company be summarily dismissed and the petition denied to save the expense of a long hearing before the state railroad commission.

Notice from the railroad commission that the hearing has been set for Thursday April 2, at 10 a. m., in the State building, Civic Center, San Francisco, prompted the action of the council.

It was pointed out in the resolution that the Sacramento river water is unsuitable to the needs of Richmond and has been turned down here three times; that the proposition forms no part of the Mokelumne utility district voted by the electors last year, and that it is economically unsound.

City Attorney D. J. Hall was in Oakland last night, representing this city at a meeting of all East Bay cities at which plans for fighting the water company move were mapped out.

SEWER CONTRACT AWARDED

Contract for the extension of the Tenth street sewer, 560 feet on the inner channel was awarded to S. C. Rogers, the low bidder, by the city council last night. Rogers bid was $2.45 per lineal foot, or a total of $1,372.

RICHMOND DESTINED TO BECOME WESTERN TERMINUS OF GREATEST ACHIEVEMENT OF ALL CENTURIES

GREAT AIRSHIPS CARRYING PASSENGERS AND EXPRESS ACROSS CONTINENT TO USE RICHMOND AIR FIELD AS LANDING BASE; ALL DOUBT IS PRACTICALLY REMOVED

All doubt that Richmond is destined to become the western terminus of the greatest achievement of all time—a transcontinental airways system of both airplanes and dirigibles, carrying passengers and express—has been practically removed.

Several weeks ago the Record-Herald, EXCLUSIVELY, published a story that a system of dirigibles of the type of the Shenandoah and the Los Angeles, operating on regular schedules between Boston and San Francisco, had been proposed by Major General Clarence R. Edwards, retired Commander of the Boston Area, and others.

Since then General Edwards has been in consultation with the powers at Washington, and although the results of these conferences cannot be revealed at the present time, it is revealed that satisfactory progress has been made.

Meanwhile, the Airways Corporation has been formed, also at Boston, with the object of operating a similar passenger airplane service, using aeroplanes instead of dirigibles. It is understood, though not definitely announced, that Major General Edwards is also connected with this project. A monstrous airplane, with a carrying capacity of 19 passengers, has been perfected and successfully tried out.

Application has been made for a permit to inaugurate the passenger airplane service between Boston and the "twin cities" of Council Bluffs and Omaha, with the privilege of ultimately extending it to San Francisco. Application has also been made to foreign countries for a terminus in London or Paris.

Richmond has an airfield, all ready for the Pacific Coast landing base, the only one uncumbered by other arrangements. Richmond, also, has all the other advantages such a base would require. That Richmond has made a favorable impression is shown in the following letter:

Westwood Mass.

My Dear Mr. Wolf, secretary manager Richmond Chamber of Commerce.

Your telegram and very interesting proposition I find here on my return from Washington.

I do not dare to say anything about this great project just now, because it is a little bit too nebulous but the fog may clear away in the next few days and something real may come out of it. Your proposition sounds quite attractive to me personally.

It goes without saying that San Francisco and the west coast should be a little bit more interested than any other part of this country. There is no question but what the proposition is here and all it needs is men of faith, vision and patriotism to lend their ears long enough to the proposition as a few of us know it to prove that it also has much greater prospects than any industrial corporation in America.

Our inquiry indicates that it ought to be very profitable.

My interest is solely to gain the superiority of the air for America by making it a commercial success and I know that it can be done and that is the only way we will ever get it. But someday, put it as Kipling says, "Transportation is civilization," and in this old country of ours with its vast distances is the place to start and tie it up to the whole world.

Sincerely yours,
C. R. EDWARDS.

P. S. I assume if this new corporation comes into being that the first thing its representatives will do will be to visit the coast.

C. R. E.

Acting upon the news story first published in the RECORD HERALD, Mr. Wolf of the Richmond Chamber of Commerce, immediately wired the men back of the proposition, telling them the advantages of Richmond as a landing field. He followed these up with the following letter:

Major General Clarence R. Edwards.
Retired Commander, Boston Area.
Boston, Mass.

Dear Sir:

If there is any foundation in the newspaper story that you contemplate the establishment of a coast to coast ariship service we invite you to consider our advtantage as a location for your physicial western terminus.

The Richmond Chamber of Commerch has under lease with an option to buy a seventy-seven acre landing fielding which is ideally suited to your purposes. We shall be very glad to donate space for mooring masts, hangars and any other buildings necessary to the establishment of an airship terminus.

A direct auto ferry service and the Santa Fe Railroad ferry service to San Francisco offers proper connections between Richmond and San Francisco for the convenience of passengers.

The enclosed industrial survey sets forth the salient facts with respect to our city.

And we invite your further attention to the fact that Richmond has the least fog of any community in the entire Bay district, due to certain topographical and geographical conditions.

We shall appreciate the opportunity to go over this matter with you.

Sincerely yours,
GUY W. WOLF,
Secretary-Manager.

San Fernando—Brooklyn Heights Canning company putting plant in condition for busy season.

Gale Sweeps S. F. Bay, Sinking One Craft, Damaging Standard Tanker

Violent gusts accompanying the southeast gale that brought yesterday's weting overturned three pile drivers in San Francisco bay and created havoc in shipping schedules along the coast. A steady blow at velocities varying from 45 to 50 miles an hour was general along the central California coast, with occasional gusts of great violence.

Two large pile drivers operated by the Clinton Construction Company, and another of Duncansen and Harrelson, all three of which were working on the new pier 50, now under construction at the south end of the Embarcadero, overturned and sank in China basin after severe buffeting by the gale.

The schooner Maweema of the Union Fish company, scheduled to leave today on her annual codfishing cruise, dragged her anchor during the gale and collided with the Standard Oil tanker Captain A. F. Lucas off Goat Island. The Lucas was also in the grip of the gale, the violence of which rendered her anchors ineffective.

BOW STOVE IN

The Maweema's bow was stove in and much of her forward gear carried away. The tanker's rail and superstructure were seriously damaged and a large hole was torn in her smokestack.

Smaller craft throughout the bay region suffered in varing degrees as a result of the gale. Special precautionary measures were taken last night by all the shipping in harbor, including the bending on of extra lines of vessels alongside the piers at the waterfront.

Captain C. C. Lawson, a launch man, is missing and is believed to have been lost with his launch outside the Golden Gate as a result of yesterday's storm. Lawson went out in charge of Peterson Launch No. 6, yesterday morning to put pilots aboard the pilot boat. He had returned three miles toward the Golden Gate when his craft was lost to sight. The coast cutter Shawnee, just back from a cruise, went out again late yesterday to search for Lawson and coast guard stations all around the Golden Gate were asked to be on the watch for him.

San Mateo—$300,000 hotel to be erected as part of proposed $3,000,000 construction program.

FIRST STEP IN CONSTRUCTION OF WHARF MADE

Bids For Dredging For Site of Mupicipal Wharf No. 2 To Be Asked Next Monday

ESTIMATED WHARF $75,000

"Drydock" Smith Gives Interesting Details of Estimate on Cost Of Wharf Building

The city council last night directed the city engineer to prepare plans and specifications for dredging necessary to erect municipal wharf No. 2, so that bids for the dredging can be called at the next meeting Monday night.

The city manager and the city attorney were instructed to confer with J. Emanuel relative to easement through his property for tracking priveleges to the inner harbor, and the city manager, the city engineer and the city attorney were directed to have all necessary arrangements made ready to go ahead with the order for wharf construction next Monday night.

F. B. "Drydock" Smith, a harbor engineer of long experience, gave an estimated cost of construction of Wharf No. 2 on the inner harbor. He said the maximum amount for the proposed wharf and its approaches would be $80,000, and he believed it could be built for $75,000. The city has $78,000 available for wharf construction.

City manager James A. McVittie stated that $22,000 of the $150,000 bond issue is ready to be used for dredging.

WHARF FOR TWO SHIPS

Smith's estimate called for a wharf 405 feet long by 73 feet wide, with trestle approaches for double railroad tracks of 70 pound rails and an additional third track for a locomotive crane. He advised the establishment of a municipal storage yard back of the wharf, using the crane for the storage of lumber.

The crane could leave the trestle tracks, Smith stated, and go about amidst the lumber piles, storing materials on skids off the ground. Cost of purchase of the crane was not included in the estimate, but Smith declared it would pay for itself in rentals, since the municipal storage yard could be operated at less expense than an individual lumber yard.

Creosoted piling with eucalyptus fenders was recommended for the approaches, with vents 15 feet standard and piling about 56 feet. Before bids are called for, Smith suggested a test piling be driven to determine the actual length, which, he said, might be anywhere from 45 to 55 feet. Back of the wharf would be four rows of green piling.

The estimated cost of $75,000 provides for the protection of stringers with sheet iron, tracks to the end of the wharf.

STORAGE SHEDS URGED.

It was pointed that with such a wharf, two large lumber boats can dock at the same time, and that storage sheds and yards for building materials back of the wharf will be fairly well self-supporting. Life of the creosoted piling was estimated at from 15 to 20 years, while it was stated that 70 per cent of the piling in the Long Wharf in Richmond has been standing for 29 years and is still in good condition.

McVittie stated insurance had been given by dredging company, that an attractive bid would be made on the dredging since they are already interested in the site. About 75,000 cubic yards of earth will require dredging, he said.

DEVELOP THE AIRFIELD

Is Richmond destined to take part in the making of the most epochal chapter of history—the formation of the greatest passenger carrying air line in the world?

Are we to see, possibly within the present year, great dirigibles and huge airplanes hovering in the sky over Richmond and landing thir human cargo on the Richmond air field?

Such a remarkable fact seems now not only probable but practically assured. And why not? Until the actual fact was accomplished, few would have believed that photographs could have been transmitted by telephone, 3,000 miles within eight minutes of their happening. Yet the RECORD-HERALD has on two occasions led the newspaper field in publishing telephotos.

Now the RECORD-HERALD leads in the prediction that the Richmond air landing field is soon to take part in the making of one of the greatest chapters of history—the establishment of a transcontinental commercial airplane service.

Therefore, Richmond should not delay in rushing its air field to completion to the greatest possible extent. Airplane owners and pilots are interested in facts, not maybes. Richmond can become the air port of the continent if the airfield is properly improved.

Small, dangerous, poorly located airfields are leaving Richmond far behind because the people have awakened to the opportunity and developed them. Let's not let the situation remain so.

LET'S LEVEL THE REMAINDER OF THE AIRFIELD AND BUILD THE HANGARS. NOW.

Record-Herald Editorial Page

RICHMOND RECORD HERALD

A Consolidation of the Record-Herald and Richmond News

Published Every Morning Except Mondays and the Days Following Holidays by the

Record-Herald Printing and Publishing Company

Telephone Richmond 70 and 71——2201 Macdonald Avenue

G. E. MILNES ..... President and Manager
GROVER E. MILNES ..... Business Manager

Entered at the Postoffice at Richmond, California, as Second Class Matter.

SUBSCRIPTION RATES

One month by carrier 50c
One year $6.00

Official Paper Of The City Of Richmond, California

THE ATTORNEY GENERAL

President Coolidge has provided the country with a hitherto unknown figure as his new attorney general. As yet the country knows little or nothing about the Vermont lawyer who has been hoisted from an abscure little New Englnd village into an important cabinet post, and doubtless, trusting the president's judgment, will await the passage of time before forming an opinion of his abilities.

But something about his life and precedents is not uninteresting as a basis for anticipation. We read:

John Garibaldi Sargent, who was confirmed unanimously by the senate as the new attorney general of the United States, is an old-time friend to President Coolidge. He is a native of Ludlow, Vermont, which is 12 miles from where the president was born. He is a graduate of Tuft's college and, according to foremost lawyers in the east, he is rated as "the best lawyer in New England."

From 1908 to 1912, inclusive, he was attorney general for Vermont. He is a member of the American Bar association and belongs to the Kappa chapter of Zeta Psi fraternity. He is a man of great force, sparing of speech, but possessing the ability to get at the very root of any legal question and presents his arguments in a forceful and convincing manner. He is plain and unpretentious, he is the sort of a lawyer that the great body of families of the United States would engage as a trustee for their children. He will faithfully conserve the interests of the people.

BRITISH PEACE PLAN

It reminds one of the closing days of the Paris peace conference to hear the new treaty policy that is enunciated by Secretary Chamberlain for the British government. The futility of a common agreement among the European nations was seen at the time the big four were negotiating the League of Nations covenant and both France and England were considering seriously the additional treaties of security by which it was hoped to entangle the United States in the affairs of the old world.

The principle was laid down then and there that it would require offensive and defensive alliances to hold Germany in check. A three-nation alliance was suggested by the Europeans and rejected by President Wilson.

It is now sought to work Germany into the affair in lieu of the United States. That would be more plausible. It is Germany that is sought to be restrained and not America, which is peacefully inclined.

A FAMILY SPLIT

The political enfranchisement of women is so recent that it is impossible to forecast its future consequences for American life. It may, however, be noted that this was the first presidential election in which families were divided in political allegiance. Not that the women tended to vote one ticket rather than another, but that they were disposed to vote according to their inclinations and that these in some cares differed from those of the male members of the family. In one home with which I am acquainted the father voted for Mr. Coolidge, the mother for Mr. Davis, and the daughter for Mr. La Follette. It may be added that notwithstanding these variances complete harmony and good humor prevailed.

From "America After Fifteen Years," by H. A. L. Fisher, in the April Scribner's magazine.

THE SHEPHERD CASE

Chicago produces the unique in criminal annals. The Shepherd case starts out to duplicate some of the intricacies of the Leob-Leopold affair. Nowhere else in the country can such amazing legal tangles be developed.

Attorneys of the defendant, Shepherd, argue that to fail to admit him to bail will so increase the belief of his guilt as to "cinch" him. This is the first time we have ever known such a state of affairs. The plea for low bail or for admission for bond is not uncommon in even homicide cases. But seldom is the "conviction" of the defendant by refusal to open the way to freedom, pleaded as a justification for fixing bond.

NEW POSTAL RATE

We are going to like one of the new postal rates very much. It adds fifty per cent to the cost of mailing out an unsealed propaganda letter. This sort of mail forms the bulk of the takings of the newspaper at the postoffice. It also forms a large proportion of the loads that the jainitor carries out and burns.

If the charge of one and a half cents for mailing an unsealed letter is going to result in a like decrease in the quanity of such blather, the newspapers are going to rise up and call the postal bill blessed.

SCHOOL DAYS

Copyright, 1925, by The McClure Newspaper Syndicate.

By DWIG

DRESS

By MARY MARSHALL

Copyright 1925 by The McClure Newspaper Syndicate

The Wrap We Wear in the Evening Is as Important as the Gown Beneath It.

THE stairscase of the Paris Opera House is the place where many a new fashion in evening wraps has its first public showing, and if you want to see the latest tendencies in such cargo and happen to be in Paris then by all means linger on that famous stairway, which is quite an institution it itself. More and more American women are coming to feel with the Parisian that it is as much a matter of moment to be dressed smartly and attractively en route to evening gatherings as it is to have the right sort of frock on to show after they have reached your destination.

Throughout the winter and at the present time the evening wrap cut on straight mannish tailored lines has been considered quite the choicest selection. Of course there was nothing mannish about it. One evening wrap of this sort that has caused some comment is of chalk white brocade with a deep border and enormous collar and cuffs of a new sort of silveh grey Chinese fur. Another of these so-called mannish evenings wraps is of stiff metal brocade, straight and sleek, with the sleeves left wide and open so that they fold perfectly flat across the front, giving the wearer the appearance of a gorgeous golden beetle.

Now there seems to be some disposition to introduce more capes among the evening wraps for spring and summer and quite frequently these are made of chiffon or georgette, sometimes two or three layers in thickness. The sketch shows one of the new capes, of mauve and silver lame edged with white swansdown and lined with tiny ruffles of mauve chiffon. A wrap of this sort may be worn successfully over any of the new flaring wraps that show a disposition to flare also. A recently imported crepe romaine evening cape shows little godets around the bottom of the cape—as many as a dozen in all—and these are made of the insets of the crepe romaine closely shirred at the top.

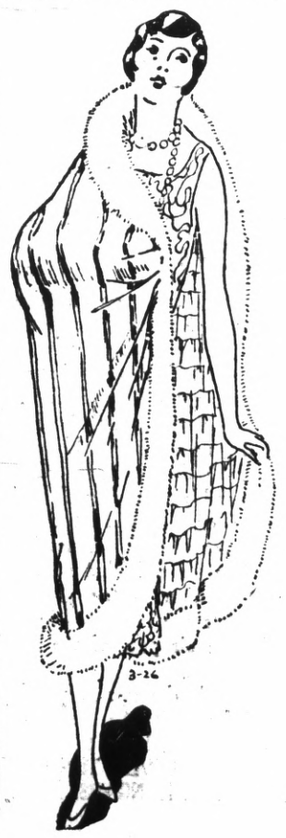

WHERE IT STARTED

THE FINGER ALPHABET

This system of communication, so useful to the deaf and dumb, was originated in 1680, when Dalgarno published his system for communicating without spoken or written words. A curious instance of its use appeared at the trial of Mary Sayer for the murder of her husband in 1713, when it appeared that the husband had been infuriated by conversations held between his wife and fell-prisoners by means of their fingers.

WISE AND OTHERWISE

By MARY MARSHALL

WHEN you buy or order fish allow a half pound for each person if you are serving the fish as the mainstay of the meal. If you are serving it for a single course you need but half that amount—a quarter pound per person. If you are going to have fried fish then allow one fillet for each person for a course, or two fillets if the fish is the main course.

It is not difficult to fry fish if you go about it in the right way, and certainly to anyone who likes fish at all, a crisp, well-fried fish with tartar sauce is a delicious dish.

Remember that you should have good clear fat, and enough of it, in a pan large enough but not too large. Have the fish well cleaned, and thoroughly dry before beginning. Having floured the fish shake off any superilous flour. Have an egg well beaten on a plate and dip the foured fish into it. Now have ready a plate in which is a mixture of fine dry breadcrumbs, mixed with a little salt and pepper. Take the fish fresh from the egg and dip into the breadcrumbs.

The fish should then be placed in the hot fat, preferably in a wire frying basket. Fry to a golden brown and drain on white paper before serving.

TOMORROW'S MENU For Wednesday

BREAKFAST

Grapefruit
Savoy Omelet
Graham Muffins Coffee or Milk

LUNCHEON OR SUPPER

Scrambled Bacon and Corn
Banana and Walnut Salad
Tea Wafers

DINNER

Clear Tomato Soup
Slived Cold Pork
Fried Apples
Scalloped Potatoes Spinach
Chocolate Cake

Savory Omelet: Put one medium-size onion and some sprigs of parsley through the mincer, also a very little left over lean ham. Beat the yolks of three eggs in a large bowl, and then add the onion, parsley, ham, and a little salt and cayenne. Whip the whites to a stiff froth, stir in lightly. Heat some butter in a pan, and pour the mixture in. Cook to a pale brown on both sides.

Scrambled Bacon and Canned Corn: Cook in a deep frying pan, one-half a pound of sweet breakfast bacon, cut into thin strips lenghtwise, and these cut across into small pieces. When slightly browned add to the pan one pint of canned sweet corn. Stir until hot, then break into pan four fresh eggs, and stir the whole rapidly; add one-fourth a cup of milk, one teaspoonful of salt and one-half a teaspoonful of pepper, and when the eggs have slightly solidified, serve on a hot dish over slices of buttered toast, garnish with cress or parsley.

Chocolate Cake: Take 1-4 pound of butter, and cut into small pieces and put in an enamel saucepan to warm slightly. Light the gas in the oven and grease two layer cake tins. Pour the butter into a bowl and stir into it four heaping tablespoons of sugar.

Mix together in another bowl six heaped tablespoonfuls of flour, two of chocolate powder, and one teaspoonful of baking powder. In a third bowl beat one egg with three-quarters of a cup of milk. Stir these two (the flour, etc., from the one bowl, and the egg and milk from the other) alternately into the butter. Beat well, and then put into the greased tins. Smooth over the top with a knife dipped in cold water and put in oven. Leave for six minutes, then carefully turn, and slightly lower the gas. Leave until firm. Spread with chocolate filling as a layer cake.

BAREE, SON OF KAZAN

by James Oliver Curwood

A LOVE EPIC OF THE FAR NORTH

Copyright, 1917, by Doubleday, Page & Co.

"BAREE, SON OF KAZAN," a Vitagraph Picture, With Wolf, the War Dog, is an Adaptation of This Story

SYNOPSIS

Baree, the wolf-dog, and McTaggart, the trapper, were at war. Enemies of old, each now devoted himself to making his unseen enemy as miserable as possible. Baree continued to strip McTaggart's game-traps of their food, instinctively avoiding the poison which the treacherous man brute spread for him. Then McTaggart placed deadly wolf-traps through which the dog would have to reach to procure his bait.

CHAPTER XXVI—Continued

Seven inches of snow fell that night, and the whole world seemed turned into a wonderful white robe. Like billows of feathers the snow hung to the trees and shrubs; it gave tall white caps to the rocks, and underfoot it was so light that a cartridge dropped from the hand sank to the bottom of it. Baree was on the trap-line early. He was more cautious this morning, for there was no longer the scent or snowshoe track of McTaggart to guide him. He struck the first trap about halfway between Lac Bain and the shack in which the Factor was waiting. It was sprung, and there was no bait. Trap after trap he visited, and all of them he found sprung, and all without bait. He sniffed the air suspiciously, striving vainly to catch the tang of smoke, a whiff of the man-smell. Along toward noon he came to the "nest"—the twelve treacherous traps waiting for him with gaping jaws half a foot under the blanket of snow. For a full minute he stood well outside the danger line, sniffing the air, and listening. He saw the rabbit, and his jaws closed with a hungry click. He moved a step nearer. Still he was suspicious—

"When he saw McTaggart he made a lunge to his feet, almost instantly."

for some strange and inexplicable reason he sensed danger. Anxiously he sought for it with his nose, his eyes, and his ears. And all about him there was a great silence and a great peace. His jaws clicked again. He whined softly. What was it stirring him? Where was the danger he could neither see nor smell? Slowly he circled about the trap-house; three times he circled round it, each circle drawing him a little nearer—until at last his feet almost touched the outer cordon of traps. Another minute he stood still; his ears flattened; in spite of the rich aroma of the rabbit in his nostrils something was drawing him away. In another moment he would have gone, but there came suddenly—and from directly behind the trap-house—a fierce little rat-like squeak, and the next instant Baree saw an ermine whiter than the snow tearing hungrily at the flesh of the rabbit. He forgot his strange premonition of danger. He growled fiercely, but his plucky little rival did not budge from his feast.

And then he sprang straight into the "nest" that Bush McTaggart had made for him.

CHAPTER XXVII

The next morning Bush McTaggart heard the clanking of a chain when he was still a good quarter of a mile from the "nest." Was it a lynx? Was it a fisher-cat? Was it a wolf or a fox? Or was it Baree? He half ran the rest of the distance, and at last he came to where he could see, and his heart leaped into his throat when he saw he had caught his enemy. He approached, holding his rifle ready to fire if by any chance the dog should free himself.

Baree lay on his side, panting from exhaustion and quivering with pain. A hoarse cry of exultation burst from McTaggart's lips as he drew nearer and looked at the snow. It was packed hard for many feet about the trap-house, where Baree had struggled, and it was red with blood. The blood had come mostly from Baree's jaws. They were dripping now as he glared at his enemy. The steel jaws hidden under the snow had done their merciless work well. One of his forefeet was caught well up toward the first joint; both hind feet were caught, a fourth trap had closed on his flank, and in tearing the jaws loose he had pulled off a patch of skin half as big as McTaggart's hand. The snow told the story of his desperate fight all through the night; his bleeding jaws showed how vainly he had tried to break the imprisoning steel with his teeth. He was panting. His eyes were bloodshot. But even now, after all his hours of agony, neither his spirit nor his courage was broken. When he saw McTaggart he made a lunge to his feet, almost instantly crumpling down into the snow again. But his forefeet were braced. His head and chest remained up, and the snarl that came from his throat was tigerish in its ferocity. Here, at last—not more than a dozen feet from him—was the one thing in all the world that he hated more than he hated the wolf breed. And again he was helpless, as he was helpless that other time in the rabbit snare.

The fierceness of his snarl did not disturb Bush McTaggart now. He saw how utterly the other was at his mercy, and with an exultant laugh he leaned his rifle against a tree, pulled off his mittens, and began loading his pipe. This was the triumph he had looked forward to, the torture he had waited for. In his soul there was a hatred as deadly as Baree's, the hatred that a man might have for a man. He had expected to send a bullet through the dog. But this was better—to watch him dying by inches, to taunt him as he would have taunted a human, to walk about him so that he could hear the clank of the traps and see the fresh blood drip as Baree twisted his tortured legs and body to keep facing him. It was a splendid vengeance. He was so engrossed in it that he did not hear the approach of snowshoes behind him. It was a voice—a man's voice—that turned him round suddenly.

The man was a stranger, and he was younger than McTaggart by ten years. At least he looked no more than thirty-five or six, even with the short growth of blond beard he wore. He was of that sort that the average man would like at a glance; boyish, and yet a man; with clear eyes that looked out frankly from under the rim of his fur cap, a form lithe as an Indian's, and a face altogether that did not bear the hard lines of the wilderness. Yet McTaggart knew before he had spoken that this man was of the wilderness, that he was heart and soul a part of it. His cap was fisher-skin. He wore a windproof coat of softly tanned caribou skin, belted at the waist with a long sash, and Indian fringed. The inside of the coat was furred. He was travelling on the long, slender bush-country snowshoe; his pack, strapped over the shoulders, was small and compact; he was carrying his rifle in a cloth jacket. And from cap to snowshoes he was travel-worn. McTaggart, at a guess, would have said he had travelled a thousand miles in the last few weeks. It was not this thought that sent the strange and chilling fear up his back, but the sudden fear that in some strange way a whisper of the truth might have found its way down into the south—the truth of what had happened on the Gray Loon—and that this travel-worn stranger wore under his caribou-skin coat the badge of the Royal Northwest Mounted Police. For that instant it was almost a terror that possessed him, and he stood mute.

The stranger had uttered only an amazed exclamation before. Now he said, with his eyes on Baree:

"God save us, but you've got the poor devil in a right proper mess, haven't you?"

There was something in the voice that reassured McTaggart. It was not a suspicious voice, and he saw that the stranger was more interested in the captured animal than in himself. He drew a deep breath.

"A trap robber," he said.

The stranger was staring still more closely at Baree. He thrust his gun stock downward in the snow and drew nearer to him.

"God save us again—a dog!" he exclaimed.

From behind, McTaggart was watching the man with the eyes of a ferret.

"Yes, a dog," he answered. "A wild dog, half wolf at least. He's robbed me of a thousand dollars' worth of fur this winter."

The stranger squatted himself before Baree, with his mittened hands resting on his knees, and his white teeth gleaming in a half smile.

"You poor devil!" he said sympathetically. "So you're a trap robber, eh? An outlaw? And—the Police have got you! And—God save us once more—they haven't played you a very square game!"

(To be continued)

NSTALMENT TWENTY-NINE

Gems Interesting From Occult View

Many gems are used in 'The Man From Brodney's" the David Smith production which will be shown at the Wesley M. E. church Friday evening.

The photodrama is an adaptation of George Barr McCutcheon's famous novel of the same name, and the action is laid in a mythical duchy of Rapp-Thorberg and on the Island of Papat, rich with sapphire and ruby mines.

The natives of the island are bedecked with jewelry, and the Princess Genevra, played by Alice Calhoun, of Rapp-Thorberg, has the royal jewels. David Smith did considerable research work in selecting the gems and uncovered much occult law and superstitution in his search for the proper stones to use.

Rasula, the leader of the natives, in one scene wears his tribal jewels, all of which should have special significance. The ancients divided precious stones into male and female. The darker stones were called the male and the lghter ones called the female. Male sapphires approach indigo color, but the female ones are sky-blue. They also attached special properties to each gem. The amethyst was supposed to bring peace of mind and have the power to dispel drunkeness. It was the stone of the planet Venus, had an affinity for copper. In realation to the signs of the zodiac, it was ruled by Saggitarius and the birthstone of February, denoting sincerity.

Scene from "THE LOVER OF CAMILLE" A Warner Classic

"Lover of Camille" At The Califoria

Last night at the California Theatre a new Deburau appeared who has created on the screen the role that Lionel Atwill immortalized in the play staged by David Belasco several seasons ago. Sacha Guitry who wrote the play was the creator of the role in France. The screen version of the play appears under the name of "The Lover of Camille."

Monte Blue shows his exceptional histrionic ability in this character role of the famous clown lover who succumbs to the charms of Camile. Deburau, great pantomimist of France, the women's idol, falls in love with the famous courtesan, breaker of the hearts of men. Deburau is no exception, and having lost his beloved, he tries to hide his sorrow behind a grinning mask. Monte Blue does excellent work as the disillusioned lover whose pantomime becomes a tragic farce.

Other features on the some program include Bennie Leonard, the world's lightweight champion, in "Hitting Hard;" "Felix Goes Hungry," a Felix, the cat, cartoon; Larry Canelo at the organ.

CALIFORNIA THEATRE
DIRECTION WEST COAST THEATRES, INC.

LAST TIME TONIGHT!

"The LOVER of CAMILLE"
Adapted from DAVID BELASCO'S production of Sacha Guitry's Play "DEBURAU"
MONTE BLUE as DEBURAU
MARIE PREVOST as CAMILLE
The most colorful of modern romances
Directed by MARRY BEAUMONT director of~ "BEAU BRUMMEL"

BENNIE LEONARD
World's Lightweight Champion
in "HITTING HARD"
"Felix The Cat" — Cartoon

RICHMOND THEATRE
Direction West Coast Theatres, Inc.

—Now Playing—
"THE ETERNAL THREE"
With HOBART BOSWORTH, CLAIRE WINDSOR
RAYMOND GRIFFITH
BESSIE LOVE
A thrilling drama of a professional love thief.

"OH, WHAT A DAY"
A Gumps Family Comedy

"SPORTLIGHT"

Adults 15c Children 10c

"The Eternal Three" At The Richmond

Marshall Neilan has surpassed his own previous pictures—and they have been big ones—in his screen version of his own story, "The Eternal Three," produced for Goldwyn. This picture, a glorification of the self-sacrificing work of the physician and surgeon, was shown last night at the Richmond Theatre and held the entire audience spellbound.

Dr. Walters, the surgeon hero of the story, marries a young wife who becomes fascinated by the gay charm of her husband's graceless foster son, Leonard. The boy suffers a serious brain injury through his mad haste to meet the surgeon's wife and elope with her. Only a delicate operation can save him. Dr. Walters has learned the state of affairs between his wife and Leonard, and the question that confront him is, "Shall he live up to his oath as a member of the surgical profession and save Leonard's life or let his own private feelings dominate him and give the knife an undetected twist?

Neilan has made a thrilling story around this problem and it is superbly acted by Hobart Bosworth, Claire Windsor and Raymond Griffith as the members of the eternal triangle, and by Alec Francis, Bessie Love, Tom Gallery, George Cooper, William Norris, Helen Lynch, Victory Bateman, Lillian Leighton, Peaches Jackson and the other members of the cast. This is a Neilan picture that will make you thrill and tingle. Don't overlook it.

Other features on the same program include "Oh What A Day, a Gumps comedy; "Sportlight," a novelty sport reel.

TODAY'S RADIO PROGRAM

KFRC—250 METERS

8 p. m.—Police Department broadcast.
8:30 p. m.—Minstrel show.
9 p. m.—"Gumpy," a play in four acts.
10 to 12 p. m.—Dance music from the Il Trovatore Roof Garden cafe.

KLX—509 METERS

6 p. m.—Aunt Elsie's Sunset matinee.
7 to 7:30 p. m.—News, weather, market and financial reports.
Silent after 7:30 p. m.

KRE—259 METERS

8 to 9 p. m.—Studio program.
9 to 10 p. m.—Studio program Book Reviews, current events, music.

KGO—312 METERS

11:30 a. m. to 1 p. m.—Luncheon concert, courtesy Pacific States Electric Company.
1:30 p. m.—Stocks and bonds; weather report.
1:40 p. m.—Stock reports.
1:45 p. m.—Weather Bureau reports.
4 to 5:30 p. m.—Hotel St. Francis concert orchestra, Vinton La Ferrera conducting.
6:54 p. m.—New York stock reports (closing).
6:55 p. m.—San Francisco stock reports (closing)
7 p. m.—Weather bureau report.
7:05 p. m. San Francisco Produce news.
8 p. m.—Studio program.
10 p. m. to 1 a. m.—Dance music from the Hotel St. Francis.

KFI—468 METERS

7 p. m.—Dinner program.
8 p. m.—Los Angeles Examiner program.
9 to 11 p. m.—Packard ballad hour.

KNX—337 METERS

7:30 p. m.—Style talk.
7:45 p. m.—Health talk.
8 p. m.—Studio program.
10 p. m.—Dance music from the Hotel Ambassador.

KFOA—435 METERS

8:15 p. m.—Weather report.
8:30 p. m.—The Times program.
10 to 11 p. m.—Dance music from the Olympic Hotel.

KHJ—405 METERS

7:30 p. m.—Talk on Hawaii.
8 p. m.—Studio program.
10:30 to 11:30 p. m.—Dance music from the Biltmore hotel.

KPO—423 METERS

7 a. m.—Daily Dozen, by Bernard Drury.
10 a. m.—Talk on household management and cooking, by Mrs. Belle De Graf of the San Francisco Chronicle.
10:30—What is playing at local theaters.
12 noon—Time signals from Naval Observatory; Scripture readings.
1 to 2 p. m.—Rudy Seiger's Fairmont Hotel Orchestra, by wire telegram and speaker.
1 to 2 p. m. Rudy Seigers Fairmont hotel orchestra.
4:30 to 5:30 p. m.—Rudy Seiger's Fairmont hotel orchestra.
5:20 p. m.—Market reports.
6:20 p. m. Garden birts.
6:30 p. m.—What is playing at local theaters.
6:30 p. m.—States Restaurant orchestra, under direction of Waldemar Lind.
7 to 7:30 p. m.—Rudy Seiger's Fairmont hotel orchestra.
8 to 9 p. m.—Musical program.
9 p. m.—Studio program.
10 to 11 p. m.—Dance music from the California cafe.

SHE'S SEEING TO IT THAT SECRETARY WEEKS GETS HIS NEW HAMPSHIRE MAIL

Miss Dorothy Harwood, tiny mail guardian of Mt. Prospect, Lancaster, N. H., has resumed her task of faithfully watching the mail box for the early summer mail of John W. Weeks Secretary of War.

Funeral Today For Fred Albert Wilson

Richmond Homestead of Yoemen will conduct the funeral services for Fred Albert Wilson, 36, formerly resident of the West Side, who committed suicide in Sacramento Friday. Services will be conducted from the Bert Curry chapel at 2:30 o'clock this afternoon and cremation will follow in Sunset View cemetery.

The deceased is survived by a mother, Mrs. Mary Jane Wilson, Richmond, a widow, Ethel Wilson. He was the brother of Mrs. Hattie Lee, Richmond, John Wilson, Rosoville, and Herbert Wilson, Richmond.
11NM

BACTERIOLOGIST NAMED

Lillian Cottrell was appointed by the city council last night to the position of city bacteriologist to fill the vacancy caused by the resignation of Mrs. Rose Keith. Miss Cottrell was recommended by the city health officer Dr. Charles Blake.

LEGAL NOTICES

CERTIFICATE OF DOING BUSINESS UNDER FICTITIOUS NAME OF "POLLYANNA BEAUTY SHOP"

We, JOSEPH ELMER STRITE and BESSIE G. STRITE, the undersigned, hereby certify that we are transacting business at the City of Richmond, County of Contra Costa, State of California, under a fictitious name of designation not showing the name or the names of the person or persons interested in said business; that the aforesaid fictitious name or designation is "POLLYANNA BEAUTY SHOP"; that we are now and in the future will continue transacting the business of operating a beauty shop and doing all acts and things necessary and proper in the management, operation and control of a beauty shop, and will carry on the aforesaid business under such fictitious name.

That the names in full and places of residence of all interested in said business aforesaid is as follows:
JOSEPH ELMER STRITE, 415 10th Street, Richmond, California
BESSIE G. STRITE, 415 10th Street, Richmond, California.

IN WITNESS WHEREOF, We have hereunto subscribed our names this 28th day of January, 1925.
JOSEPH ELMER STRITE
BESSIE G. STRITE

STATE OF CALIFORNIA, County of Contra Costa, ss.

On this 28th day of January, in the year one thousand nine hundred and twenty-five, before me Lillian C. Webber, a Notary Public in and for the County of Contra Costa, personally appeared JOSEPH ELMER STRITE and BESSIE G. STRITE, known to me to be the persons whose names are subscribed to the within instrument and they acknowledged to me that they executed the same.

IN WITNESS WHEREOF, I have hereunto set my hand and affixed my official seal, at my office in the County of Contra Costa, the day and year in this certificate first above written.

(NOTARIAL SEAL)
LILLIAN C. WEBBER,
Notary Public in and for the County of Contra Costa, State of California.

CALFEE & DUNNELL,
Attorneys.

(Endorsed) filed, Feb. 27, J. H. WELLS, Clerk by S. WELLS, Deputy Clerk.

Publish, Mar. 3 10 17 24 31 1925.

Robert S. Hanock Dies in S. F. Home

Robert S. Hancock, uncle of Mrs. A. W. Dugan, 572 Fifth street, passed away at his home in San Francisco Saturday. Hancock was well-known here, having often visited his niece and the many friends here will learn of his demise with great regret. Funeral services will be held this morning at 8:15 from the New Home funeral parlors of the United Undertakers, 2596, Howard street, San Francisco, thence the St. Rose's church, where a requiemmass will be held at 9 o'clock. Interment will be in Holy Cross cemetery.

Funeral Services For Joseph Foletta

Funeral services for Joseph Foletta will be held from St. Mark's Catholic church this morning at 10 o'clock, the cortege leaving Bert Curry parlors at 9:30 and interment will follow in St. Joseph cemetery. Foletta who died of pneumonia Sunday morning at his home at 35 Third street, was 26 years of age and a native of Switzerland. He had resided here for two years.

He was the brother of Virgil, Angelo, Lucia, Foletta, San Francisco, and Mrs. Angelica Cotttini, Richmond.

"Tiz" Puts Joy in Sore, Aching Feet

"Tiz" makes sore, burning, tired feet fairly dance with delight. Away go the aches and pains, the corns, callouses, blisters and bunions.

"Tiz" draws out the acids and poisonos that puff up your feet. No matter how hard you work, how long you dance, how far you walk, or how long you remain on your feet, "Tiz" brings restful foot comfort. "Tiz" is wonderful for tired, aching, swollen, smarting feet. Your feet just tingle for joy; shoes never hurt or seem tight.

Get a box of "Tiz" now from any drug or department store. End foot torture forever—wear smaller shoes, keep your feet fresh, sweet and happy.

Test "Tiz" free. Send this coupon.

Walter Luther Dodge Co.
558 Madison Ave.
New York City
Mail Me sample "Tiz"
Free Trial
Dept. 17

Daily Cross Word Puzzle

The way to solve the Cross Word Puzzle is to fill in the white squares of the diagram with the words which agree with the accompanying definitions. The definitions are numbered to correspond with the numbers on the diagram.

Any word defined in the text under "HORIZONTAL" will begin at its number, shown on the diagram, and will extend all the way across to the first black space to the right of that number. That is, the word must begin in the square that contains its identifying number, and extend as far as the white squares continue uninterruptedly.

Any word defined under "VERTICAL" will also begin in the white space that contains its number, but will extend downward as far as the white space remain uninterruptedly.

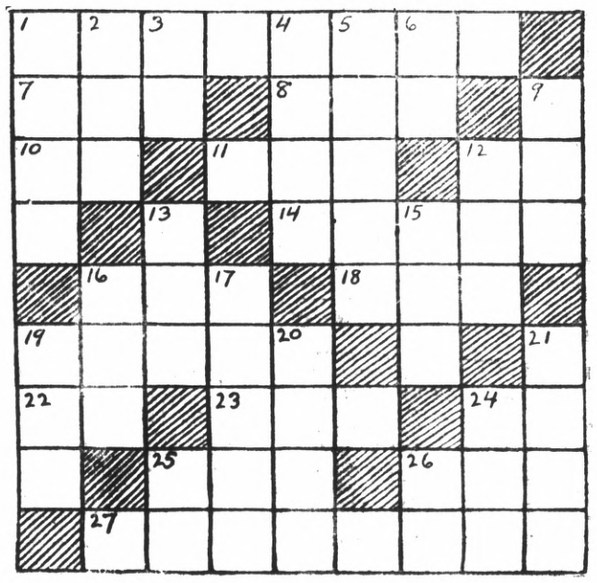

HORIZONTAL

1. Forgiven
7. Not many
8. Help
10. Agricultural (ab.)
11. In good condition
12. Royal Exchange (ab.)
14. Marked with a date
16. Discipline (ab.)
18. You
19. Precisely
22. Above
23. Snake like fish
24. Parent
25. Lair
26. To taste
27. Goodwill

VERTICAL

1. Beyond
2. Implore
3. Point of compass
4. Deposited
5. All important
6. Editor (abb.)
9. Married (ab.)
12. Color
13. Large
15. Compulsory contribution
16. Plunge
17. Brightness
19. Floor covering
20. To await
21. Wears around
24. Missouri (abb.)
25. Twofold (prefix)
26. Point of compass

SOLUTION OF YESTERDAY'S PUZZLE

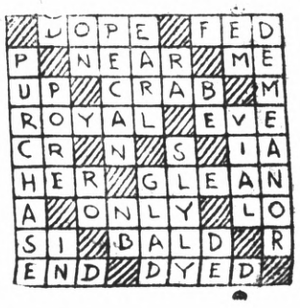

Greatest Naval Peace-time Mobilization

Combined Atlantic and Pacific Fleets in San Francisco Bay April 5-15th

142 dreadnaughts, battleships, cruisers, destroyers, submarines.

See Them Enter Golden Gate—
Welcome them—Be Uncle Sam's guest on board.

Ten days' jollification.

Use the Trains
Avoid congested highways and parking difficulties in San Francisco.

Low Roundtrip Fares
For full information, ask agent

Southern Pacific
L. G. EBY, Agent
Phone Richmond 60

Put your car on Diamond Balloons!

We've worked out an exclusive plan—a plan different from that of competition — whereby you can have your car equipped with Balloons of the finest quality at low cost.

Come in—let us explain it to you!

Civic Center Tire & Battery Co.
311 23rd Street
Richmond, California

We have a full line of Diamonds

Local Society and Lodge Events

MAH JONGG INN HAS SUCCESSFUL PARTY

The combination dancing and whist party given at Mah Jongg Inn, El Cerrita, on Saturday evening was a marked success from every standpoint, and much credit is due the philantropic folks who sponsored the affair. The Fairmont P. T. A. cleared more than $20, which will go for the benefit of needy families.

George Conlyn, Judge A. H. MacKinnon and A. Bagley, who took care of the score cards and gave out the prizes; assisted Mrs. D. E. Ralph, general manager. Mrs. S. Wood, Miss Katherine Klare and Roy Clark who furnished music for the dancing; and Mrs. Charles who rendered valuable assitsance, also helped with the affair.

The door prize went to Mrs. Campbell. Other prize winners in the order awarded were Grace Andrewws, Mrs. F. Hafner, Thomas Beard, Mrs. Coward, Mrs. Elsie Dexter, Mrs. Benjamin Jepsen, Mrs. S. F. Long, Mrs. C. Weden, Bessie Martin and Mr. Shults.

Considerable effort and beehexerted in imbuding an Oriental atmosphere into the scene the decorations being corried out accordingly. Late in the evening, refreshments were served cafeteria style.

BIRTHDAY ANNIVERSARY IS OBSERVED BY PARTY

The birthday anniversary of Miss Louise Gillan was marked by a delightful party given at the Gillan home at 615 Seventeenth street on Saturday evening for a large number of friends. The evening was spent at games and dancing, and at the close of the evening lovely refreshments were served. Many beautiful gifts were showered upon Miss Gillan.

Tendering congratulations to the hostess were:

Misses Mabel Davidson, Janet Taylor, Louise Burns, Ruth Valle, Katherine Gillan, Eleanor Sutton, Margaret Rogers Eleanor Albert, Ethel Wilson and Leatha Westfall and Mrs. L. C. Gillan, all of Richmond; Misses Gloria Smith, Mary Travers and Christine Smith of Oakland; Rudolph Klement of Youngville; Lawrence Gillan, Forrest Taylor, Harold Obenland, Hugh Taylor, Ted Westin, Henry Mino, Edwin Boyne, Myron Taylor, Galvin Wilson and L. C. Gillan, all of Richmond.

MACCABEES WHIST PARTY WEDNESDAY

A whist party will be given by the W. B. A. Maccabees on Wednesday evening at Woodman hall, the games starting at 8:40 o'clock. The person bringing the most players to the games will be awarded a fine prize, besides the substantial prize for every two tables. Mrs. Grace Schimpff, chairman, is preparing to handle a large crowd.

$125-00 PER LOT

30 Lots on the Highway

This Price Includes all Street Work, Sidewalks, Sewers, Curbs and Gutters.

City water.

Good Garden Soil.

Ten Minutes from Elks Building

Will Sell and Number on Easy Terms.

Owner, Box 400, Record-Herald

"Home Economics" Discussed By Richmond Club

The principal topic for discussion at the meeting of the Richmond club held in Richmond clubhouse yesterday was "home economics" and the program of the day was turned over to the home economics section of the club, of which Mrs. J. T. Comwell is chairman.

After the regular business meeting over which Mrs. G. E. Milnes, president, presided, Mrs. Fred Gore of San Francisco, gave a very interesting and clear talk on the "Ideal Home." Mrs. LeShields sang a beautiful solo, accompanied on the piano by Mrs. A. C. Burdick. Mrs. Fred Gore gave an original monologue entitled, "Aunt Betsy at the World's Fair." This last was received with hearty applause by the entire assemblage.

The program was followed by delicious refreshments served by Mrs. Mary Casterline and Mrs. Billy Brown.

Next Monday, the next meeting day is Civics day in the club, and the program is to be devoted to a discussion of Indian Welfare. Mrs. Mary Roberts of Mills college will be the speaker of the day.

GIRLS TO ORGANIZE FRIENDLY CLUB TODAY

At the close of school this afternoon, a meeting will be held in the Guild rooms of St. Edmund's church for the purpose of organizing a Girls' Friendly society, which organizations is the result of Miss Florence L. Newbold's visit and address to the mothers and daughters a short time ago.

No restriction for creed, church, or color will be made, nor will there be any strict age limit, being for girls and women from four to sixty. Leadership in church work is the aim of the society, which will stand for steadfastness, purity, and faith. The motto "Bear ye others' burdens" is awarded after three months' probation. Missionary work is done, scholarship work is kept up, and a woman worker is supported.

The society originated in England and now has a membership of 350,000 throughout the United States, Canada, Japan, China, and the Philippines. Miss Newbold, who has been directing the local organization is extension secretary of the Girls' Friendly society of America.

TUESDAY WHIST PARTY TO BE HELD TODAY

The regular Tuesday whist will be held in Musicians hall this afternoon by the Odd Fellows association, and the public is cordially invited to attend. Much interest is being shown in this whist series and some very attractive prizes are being awarded. Mrs. Shea and Mrs. Edgar are in charge.

HARMONY COURT SEWING CLUB TO MEET TODAY

A meeting of Harmony Court Sewing club will be held at Masonic hall this afternoon at 1:30 o'clock at which time sewing will be carried on for the coming bazaar. All members of the club are urged to be on hand. Refreshments will be served by Mrs. Violet Hall.

CALIFORNIA GIRLS HAS WHITE DEER FROM NICARAGUA; ONLY THREE OTHERS OF RARE BREED IN THE WORLD

Miss Natalia Delaney, daughter of Nicholas Delaney of San Francisco, former American Consul to Nicaragua, is shown above with a rare specimen of white deer. It is said that there are only four of them in the world. It required 22 years to breed the pure white strain.

Hi-Y Club Holds Last of Its "Friendship Meets

The campaign of "Friendship" which has been conducted for the past five weeks in the Boys Hi-Y of the Y. M. C. A. was concluded at last night's meeting, over which President Merle Giberson presided. Dr. W. W. Giberson was the speaker of the evening and he devoted his talk to "friendship."

The Hi-Y club members will go to Berkeley this evening to play a return basketball game with the Berkeley Hi-Y. The games will be followed by a swim at the Y. M. C. A.

As the next meeting night of the club comes during the spring school vacation, no meeting will be held on Monday, April 6, but will be carried over to the next meeting night, April 13.

High School Band Prepares for Big Concert Thursday

In preparation for the concert to be given in the Roosevelt auditorium on Thursday evening, the Richmond high school band held practice on Saturday night. At the time the band practiced the seven operas and marches that have been selected by George M. Morris, conductor of the band from his large music library for this event. Norman Greer will feature "Sally Trombone."

Although tickets for the concert have been on sale but two days, they are going rapidly, and a packed house is hoped for and expected as the proceeds will be used in purchasing new sweaters for the members of the band.

The band players will parade down town this afternoon, meet the public and sell tickets to the affair.

Evangelist Ross Draws Large Crowd

When Evangelist Ross spoke, both at the morning and evening services at the First Christian church, Sunday, there were large crowds in attendance, and 201 attended the Bible school. Twenty-four came down the aisles for Christ and the church.

"The Sick man who quarreled with his medicine" was the subject last night and this sermon was also attended by a packed house. This evening Evangelist Ross will preach on "Bicycles and Baptism," before an outside delegation. Meetings are held every night except Saturday night with special music each night.

ODD FELLOWS HAVE MUSICAL ENTERTAINMENT

The regular business meeting of Eclipse lodge, No. 103, Independent Order of Odd Fellows, was held in Richmond hall last night, and was presided over by R. B. Hamilton, noble grand. During the session, the third degree was conferred on a class of candidates by the regular staff of officers.

The business session was followed by a delightful entertainment furnished by Mr. and Mrs. Ross, who are conducting the evangelistic services at the First Christian church. The Rosses favored the Odd Fellows with songs and violin music, while Miss Clark played delightfully on the piano.

Coming Events On Lodge and Social Calendar

TUTSDAY

Annual congregational meeting, First Presbyterian church, night.

WEDNESDAY

Club Mendelssohn meet at the Richmond clubhouse, 2 p. m.

Unity Lodge meets with Mrs. Augustin, 914 Bissell avenue, for whist, afternoon

Macabees whist, W. O. W. hall, night.

Dinner of Sciots at their home, night.

THURSDAY

Pullman P. T. A. meets with Mrs. Harry Lincola, afternoon.

Bible class meets at Mrs. Mary Shoemakers, afternoon.

Foreign Missionary Society meets with Mrs. G. Jewell, afternoon.

High school cadet band concert, Junior high school auditorium, night

Pocahontas Birthday Party, Redmen's hall, night.

St. Edmund's Men's club meets at the church, 6:15 p. m.

Church Fellowship club meets at the San Pablo Baptist church, night.

FRIDAY

Missouri Club meets with Mrs. Davidson, afternoon.

Rotary Club luncheon.

Druids meet in Druids hall, night.

SATURDAY

Trinity Episcopal Guild holds bazaar, 111 Washington street, 11 a. m.

Court of Progress dance, El Cerrito, night.

SUNDAY

Churches.

MONDAY

Circle No. 5, Baptist Ladies' Aid, meets with Mrs. John Golden, afternoon.

HARBOR LODGE CONFESS DEGREE

The third degree was conferred on several candidates in Harbor lodge, No. 502, F. and A. M. at a session held in Masonic hall, over which Martin C. Henkin, worshipful master, presided. Henkin also headed the staff of officers who put on the degree work. At the business session, only matters of routine business were transacted.

CENTRAL VEGETABLE MARKET

1130 Macdonald Avenue

ALWAYS THE PICK OF THE MARKET

—Prices Always Reasonable—

You Will Like This New Market

We Deliver To All Parts Of City, Also Mira Vista

TELEPHONE RICH. 988

A. Bertero & R. Perry, Props.

BEAUTY

AGE

SAGGING lines in the face are "telltales" of approaching age. Our treatments invigorate and rejuvenate the skin. We can make you feel years younger.

"Our Methods Please"

A HEALTHY GLOWING SKIN

PARISIAN Beauty Parlor

900 Macdonald Ave.
PHONE RICH. 323

SHOPPE

LOCAL ENGAGEMENT IS ANNOUNCED AT PARTY

The engagement of Miss Gertrude Gracie, daughter of Mrs. Isabelle Gracie of 26 Sixth street, and Ernest Morehouse, brother of Miss Helen Morehouse, 913 Barrett avenue, was announced at a lovely little party given by Miss Morehouse on Saturday afternoon. The announcement was made in a novel way, a card bearing the message being placed in a deck of cards and being read when discovered. The date of the marriage has not yet been set.

Morehouse is employed with the Stege Lumber Company, while the bride-elect is at the office of the Standard Oil Company. Both are popular in the younger set.

Prizes in the bridge were won by Mrs. Roy Ish, Mrs. O. Messer, of San Francisco, Mrs. Beverly Carlton and Miss Gertrude Gracie, guest prize. Decorations at the luncheon table were carried out in pink and lavender sweet peas. Twenty-four guests participated in the affair.

R. N. W. Dance To Fine Music of The "Serenaders"

The dance of the Royal Neighbors of America, was held as advertised in Redmen's hall last night in spite of the rainy weather. Also in spite of the bad weather a good crowd was out. Mrs. C. S. Hales was in charge of affairs.

A short program was given preceding the dance, and consisted of songs by Mildred and Mary Jean Lowell; piano solo by Grace Lowell, violin solo by Melda Hales and song by Mary Jean Lowell.

The exceptionally fine music for the occasion was furnished by the "Moonlight Serenaders" an orchestra just recently organized in the Oakland high school. It was the unanimous opinion of everyone present that the music furnished by the Serenaders was of a quality unsurpassed in Richmond up to this time.

Kiwanis Club To Be Formed Tonight

Delegations from San Francisco, Oakland, Alameda, Berkeley, San Jose, and Vallejo, will be in Richmond this evening to attend a meeting to be held in the Chamber of Commerce rooms at 8 o'clock, for the permanent organization of the Richmond Kiwanis International.

This club is assured of success here for the reason that most of the other clubs in the neighboring cities are lending their cooperation for its success. Therefore it is expected to complete the organization and get the Kiwanis club well started here this evening. Election of officers will also be held tonight.

Presbyterian Church Starts Budget Drive

The canvass committee of the First Presbyterian church, which went out Sunday to raise the church budget for this year, reported that generous response to every member of the committee was shown by the members of the church. Last night's services were followed by a meeting of the committee, and it was reported that the committee was well on its way toward the budget of $8,100, set for the year.

The congregation will hold its annual meeting at the church this evening at 8 o'clock. Reports for the year will be made and the election of officers will be held.

WESLEY LADIES' AID TO HOLD TEN CENT TEA

The Wesley Ladies' Aid circle of the Richmond Annex will meet at the home of Mrs. Hollenbaugh, 118 Fresno street, Thursday afternoon at 1:30 o'clock for a ten cent tea and monthly business meeting. A program is being prepared for the occasion. All friends of the circle are cordially invited to attend.

BOY SCOUTS AT COUNCIL

Members of the Richmond Boy Scout troops, who attended the regular meeting of the city council last night were Charley Pettis, Paul Ford, George Toneri, Clifford Christian, John Rich and Donald Hanrihan.

They will report the proceedings for the Scout Record. In the absence of Mayor J. H. Plate, who was out of the city Councilman W. W. Scott was selected as chairman for the evening.

Los Angeles county—To get new $7,000,000 general hospital containing 1500 beds.

China Whist of Brotherhood Great Success

The whist party conducted last night in Musicians hall by the Fraternal Brotherhood, under the direct charge of Mrs. Maud Kates, was a decided success in spite of the rain. The affair was in the nature of a china whist, all prizes offered being some article of china goods. A large crowd was out and all enjoyed themselves.

Prizes were awarded to W. K. Randall, Mrs. E. H. Pitzer, Mrs. S. Senton, George Cosfeen, W. C. Kates, and the consolation to E. H. Brown.

The Fraternal Brotherhood will hold one of its famous "old-time" dinners in Musicians hall on next Monday evening. These dinners have been delightfully enjoyed by many before so it is expected that the house will be packed on that night. Mrs. Julia Maskall is chairman of the refreshment committee in charge of the dinner.

Immediately preceding the dinner a business session will be held. It is to open promptly at 8 o'clock, and all members of the organization are expected to be in their places as delegates to the supreme lodge to be held in Los Angeles in June, are to be elected.

A short, regular business meeting was held before the whist last night and was presided over by President Lola Carey.

Health Center To Arrange for Camp

Although the Contra Costa county Health association has not yet decided whether the Sunshine Camp for undernourished children will be held in the Orinda Hills or in Sequoia Canyon, it has announced that the camp, which is conducted each year will be held in one of these two places. Sequoia Canyon was the location of the camp last year.

The camp accomodates between 50 and 60 undernourished children each year, and Mrs. L. Purviance, director of the Richmond Health Center, announces that all applications for the children must be in by May 15. The camp opens in June and lasts for six weeks. Mr. and Mrs. Burnside of Martinez will probably be in charge again this year.

PAST EXALTED RULERS NIGHT AT ELKS LODGE

The lodge stations at the Past Exalted Rulers night at the Elks lodge this evening, at which initiation will be held will be filled by the following:

Dr. C. L. Abbott, exalted ruler; A. C. Lang, leading knight; H. E. Jacobs, loyal knight; Howard French, lecturing knight; John A. Bell, esquire; George B. Fredenburg, chaplain; I. R. Vaughn, secretary; Frank Gordon, inner guard; Thomas M. Carlson, tiler.

RAGS WANTED—Record-Herald

FAREWELL PARTY FOR REV. KERN THURSDAY

A farewell party to Rev. Harry A. Kern of the San Pablo church on Thursday evening, by all the pastors of Richmond churchs, who are members of the fellowship.

The resignation of Rev. Kern, who is to be graduated from the Baptist Divinity school in Berkeley in May, will be handed in on Thursday. He has been occupying the San Pablo pulpit on a half-time basis during the past three years and attending school at the same time. He expects to enter upon full time work in the ministry.

Rev. M. H. Greenlee of Community Methodist church, will preside over the meeting, and Evangelist Ross, who is conducting services at the First Christian church will be the speaker of the evening. Election officers for the Church Fellowship will take place during the meeting.

El Cerrito Notes

Miss Emma Rosentrauch has been the guest of her sister, Mrs. William Bender, in Berkeley for the past week

* * *

A little daughter arrived at the home of Mr. and Mrs. Charles Faccini Friday, March 27th, both mother and daughter are doing well.

* * *

Mrs. J. Bona spent last Saturday in San Francisco.

* * *

Mrs. Frances Hughes was the guest of her son in San Francisco last Sunday.

* * *

The El Cerrito Improvement club will give a big masquerade ball at Hubers hall on the evening of April 4th.

Phones: Office: Rich. 192 Res. Rich. 551

Office: 629 Macdonald Richmond, Cal.

DR. G. L. BRYANT, D. C.

Spine & Nerve Specialist

TEN YEARS EXPERIENCE IN THE PRACTICE

Pay When You Get Results

BEST BUY IN RICHMOND

Modern Artistic Stucco Home Large Stucco Garage with Cement Driveway—

JUST COMPLETED
CENTRAL LOCATION
Within Block of Car Line.

Worth $5000.

First two of this series of homes will be sold for $3800.

ON TERMS TO SUIT BUYERS.

Hardwood floors and all latest improvements.

This is Your Big Chance

Don't Miss It.—Opportunities like this only call once.

Lester & Sweetser

909 Macdonald Ave.

Holeproof Hosiery

Newest Colors—In Holeproof Hosiery

bewitchingly sheer, lovely!

with durability that means economy

Don't fail to see this famous hosiery—if you are interested in nice things to wear! It is truly lovely. Sheer, dainty—and with the prettiest, newest colors.

Yet it's surprisingly durable—and so really economical. Because it's Holeproof. Made of fine-quality silk—carefully inspected — and skilfully dyed. Our prices are always moderate.

$1.00, $1.50, $1.95, $2.25

The Fair

C. C. OLNEY

731 Macdonald Avenue. **Phone Rich. 811.**

CARDINAL HAYES REVIEWING 25,000 IN ST. PATRICK'S PARADE FROM STEPS OF ST. PATRICK'S CATHEDRAL

New York City was drenched by an all-day downpour on St. Patrick's Day, but when the postponed parade was held in ideal spring weather the sons of Erin made a brave showing. Governor Alfred E. Smith was grand marshal and Mayor John F. Hylan took part. Mounted police, was veterans, national guardsmen, cadets, bands, Irish societies and women's auxiliaries made up the 25,000 who marched up Fifth avenue past St. Patrick's Cathedral, where the parade was reviewed by Cardinal Hayes.

HERE FROM LOS ANGELES

J. W. Butler, landscape architect of Los Angeles is visiting with J. F. Baker, 136 17th St. for a few days.

Key System Co. Starts Street Work

The Key System Transit Company commenced work last Saturday on the rebuilding of its car tracks on the Macdonald avenue line in Richmond, between First and Sixth streets.

Standard 122-pound rail construction will be used throughout. The work involved will cost $16,000 and will require three weeks to complete.

The work will be done in such a manner as to inconvenience traffic as little as possible.

This is in line with the company's program of progress.

Autos Collide, Two Are Injured

When a collision occurred Sunday between automobiles driven by W. K. Scott, Pittsburg, and E. E. Hanks, Oakland, Grace Herring, and Lillian Smith, who were riding with Scott, were injured and were taken by a passing automobile to an Oakland hospital. Their injuries are not believed serious however.

Cars driven by George Walker, Oakland and H. N. Belgum, Richmond, also collided at Twenty-third and Barrett avenue Sunday, but no one was injured.

TOWN BOASTS FINEST FIRE DEPARTMENT

CROCKETT, March 28.—That one of the most efficient fire departments in the State of California has been functioning quitely and effectively here for years, has been disclosed by a recent survey of fire protection activities.

The fire company, headed by Chief Otto Dreyer and with a membership of 108 men, that compares favfavorably with those of Oakland, San Francisco and Los Angeles, is maintained to protect Crockett and neighboring industries, and the $20,000,000 plant of the California and Hawaiian Sugar Refining Corporation.

Twenty-two hundred feet of fire hose is maintained in the refinery fire department, which is said to be more than is maintained in any other town in the state with the exception of San Francisco, Los Angeles and Oakland.

In addition to the fire protection afforded to the plant and the town of Crockett, the fire force has been utilized on numerous occasions to prevent catastrophes up and down the Straits of Carquinez.

The company's two tugs, the Crolona and the Harry J. Biddle, are fully equipped for fire fighting service and have saved property valued at thousands of dollars on the Carquinez Straits, between Martinez and Richmond. Each boat carries 1,000 feet of hose.

The unincorporated towns of Crockett and Valona, adjoining the refinery, each maintain a motorized volunteer fire department, and these two departments working in conjunction with the refinery fire fighters afford the two towns a maximum of fire protection.

Official Action By City Council

Notice was received from the state supreme court that the petition of the Ellis Landing and Dock company for a rehearing on its ferry proposition had been denied.

Notice was received from the state industrial and accident commission that the plea of Sarah Smith versus the City of Richmond for compensation in the death of George I. Smith had to be denied. It was held that Smith was killed while exhibiting his skill mounted on a motorcycle in an unusual and difficult position.

GARAGE PROTESTED

A protest from property owners against the erection of a 10 by 44 foot garage at Twelfth street and Chanslor avenue by Dan V. Tonelli, was received and filed. It was declared that the building is already going up and the city has no way of stopping it, even if they desired to do so.

It was further stated that the building is of good construction and will be a credit to the neighborhood and that it will be used only for private purposes. Mrs. Chadler alone held out that the nine signatures to the complaint should have some consideration.

Nora L. Purviance, secretary of the social center bureau, reported receipts of $85 and expenditures of $83.55, for assistance of 18 families in Richmond during the past month.

LIBRARY PARK PLANS

City Engineer E. A. Hoffman and Landscape Gardener Terassy, were directed to prepare plans for the beautification of Library park, adjoining the public library on Fourth street, after a report was made by the park committees of the council on a conference held with the library officials.

Officials of the library insist that the city should spend $35 to have plans and specifications prepared for the park, but since the space is only 75 by 110 feet, and must conform with the walks and drives already laid out on the library grounds this was deemed useless.

VETERANS PERMIT

Work of constructing the city mechanical shops by Wallace Snelgrove was reported complete and ordered accepted.

Amendment to a city ordinance, permittting the Veterans of Foreign wars to install a decorating system on the sidewalks of Richmond under proper supervision of the city engineer, was given its frst reading and ordered to take its usual course for adoption.

Derby Trial For Dogs at Tanforan

The Derby Trial Stake and the Junior Champion Stake, two big events in the West's coursing game, will be decided at the Tanforan racetrack next Sunday, according to an announcement made by Manager J. H. Dennis last evening.

The drawings for the event will take place in room 802, 833 Market street, San Francisco, at 8:30 o'clock, tonight.

The meet at San Pablo on Sunday was not finished because of the bad weather and sloppy course. The results as divided in each event follow: Blue Bill, Prairie Rover Mickey Moore; Open Stake—Solano Stroller, Cap Roller, Flaxey May, Commercial Traveler; Reserve Stake—Raby's Polly, Blonde I Metro Moonlight, Still Better, Examiner, Honor N.; Beaten Dog Stake—Lile Lee, Tanforan, Buster, Fulla Run.

COTTAGE PERMITS ISSUED

Building Inspector E. E. Grow issued a permit yesterday to Walter Bohling to erect a one-story cottage at Fifty-eighth street, between Bay View and Highland avenues, at a cost of $3000.

Max W. Hattich also obtained a permit yesterday to erect a one-story cottage on Thirty-fifth street between Garvin and Esmond avenues, at a cost of $4000. D. A. Dodge will build this house.

COOKING DEMONSTRATION

A demonstration of cooking on Reliable "Angliron" gas ranges is to be given by the Standerd Furniture company this afternoon, and all Tuesday afternoons hereafter at 2 o'clock. The factory representative will be present to show how to cook correctly on the range. A general invitation is extended to all women and the public.

BIRTH ARE REPORTED

The following certificates of birth were registered with the city health department yesterday:

March 28—To Mr. and Mrs. V. H. Streeter, 622 Fifth street, a girl.

March 28—To Mr. and Mrs. E. H. Maher, 3030 Twenty-third street, a girl.

March 27—To Mr. and Mrs. George E. Scott, 127 Fourteenth street, a boy.

Berkeley—Paving of Arlington avenue under consideration.

My Matrimonial Vacation

by VIOLET DARE

AUTHOR OF "The Half-Time Wife", "The Husband Tamer", "One Wife on Approval", etc.

WHO'S WHO AND WHAT'S HAPPENED

NANCY LARRABEE becomes a matrimonial free lance when her husband, a young army officer, is sent to the Philippines on foreign duty. Nancy stays home with her mother.

VIRGINIA, who uses the girl's charm and beauty to help get what she wants in the world of society. Their landlord.

FRANK HARRISON, falls in love with Nancy, who tries to transfer his attentions to her mother, who is nearer his age. She gets into difficulty there, as she also does when trying to straighten out the matrimonial tangles of her other friends.

Nancy visits the tropics with

NATHALIE and DICK JORDAN, and with them goes to the island home of

BILL EWING, who has taken refuge there as the result of an unhappy love affair.

Ewing falls in love with Nancy, and she decides to divorce her husband and marry him.

TODAY'S INSTALMENT

XXXV—A STOWAWAY

BILL and Nathalie and Dick went over to Nassau with me the next afternoon; there was a small boat that was to take the passengers out to the big liner that was anchored some distance out. It was just twilight when at last we started. I stood waving to Bill until we were well out, and then went to the side of the boat where I could see the liner.

VIOLET DARE

My eyes were filled with tears. I hated to leave the enchanted bit of the tropics where I had found Bill, and happiness. I told myself that I'd always been a shallow flirt, that I'd married Jim without knowing whether I really loved him or whether it was just fascination that was leading me into marriage.

But now I really was in love. I felt like a different person. I stood there looking at the ship that was to carry me back to New York, and wished that I could fly instead of having to spend three days at sea.

As it grew darker lights went on all over the ship; it was a gorgeous thing to look at, as it lay there at anchor, waiting for us.

But I had to stop being romantic and decide what I was to do when I boarded the ship, without a ticket, a stowaway. I knew that every inch of space was taken. What would they do with me?

Anyway, they couldn't make me get off and walk back! That was some consolation!

People all about me were chattering gaily. Many of them were laden with tropical fruit and beautifully woven baskets that they were taking home with them. Suddenly I felt very much alone; if it hadn't been for my hopes of the future I'd have felt very sorry for myself.

When we reached the liner and were safely aboard I found a steamer chair that was off in a corner by itself, and curled up there, hoping that nobody would notice me. Everybody else was rushing around, finding their staterooms and getting settled. Never before had a stateroom seemed so desirable to me!

When Bill had been out for an hour I went to the purser.

"I haven't any room," I told him, "and I haven't an ticket. But I've got to get back to New York. What shall I do?"

He looked at me in dismay.

"You mean that you're a stowaway?" he demanded.

I nodded my head.

"That's exactly what I am," I told him. "But I've got money enough to pay for a ticket home."

He slumped down in his chair hopelessly.

"That doesn't make much difference," he said. "I'd give you my room, but I've already given that to someone else. The captain's given up his room, too, and so have most of the other officers. I could give you a room in the third-class quarters, but we're carrying a load of sugar cane, and I don't believe you could stand it down there; the odor of the sugar and the close quarters, and all that——"

"Why not let me sleep on deck, in a steamer chair?" I asked. "I'd love it. It would be a great lark. Truly, I'd just as soon do it as not. All the baggage I've got is an overnight bag, and I can tuck that away just anywhere."

"Well, I'll see what can be done," he answered. "We'll have to assign you to a room somewhere, but you needn't use it if you don't want to."

Later he took me to the only vacant berth on the ship, away down in the hold, in a room with five other women. One of them was snoring. I just couldn't stand it there. I waited till he'd gone, and then I stole back up on deck, got

I had breakfast early.

some steamer rugs and pillows from the deck steward, and made myself perfectly comfortable.

I wasn't at all sleepy. I just wanted to lie there and think about Bill, and plan how happy we'd be when I was married to him.

It never occurred to me that perhaps Jim wouldn't be willing to let me divorce him.

I got up early the next morning, before there was anyone around, used one of the stewardess's rooms to bathe and change my clothes in, and was out on deck again. I had breakfast early, and was taking a constitutional on deck when the captain came up to me.

He looked awfully cross. I shook in my shoes.

"So you're our stowaway," he said gruffly. "Well, what shall I do? Put you in chains?"

"I don't care what you do with me, so long as you let me stay on board," I told him. "I've got to get back to New York."

"Don't you know that you'll get me into serious trouble?" he said. "I suppose you didn't think of that."

He grumbled on for a while, but finally went off and left me alone.

I curled up in my steamer chair again, alone with my dreams.

Tomorrow—Home Again.

Copyright, 1925, by The Wheeler Syndicate, Inc.

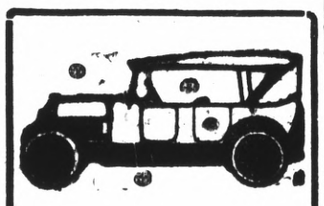

Auto Tops

Reasonable Prices

SIDE CURTAINS

Work called for and delivered

SEATS CUT DOWN FOR CAMPING

All work guaranteed.

The American Auto Top Company

H. R. RUSSELL, Prop.
248 14th Street

Brunner & Eilenberger

Painters, Paperhangers and Decorators

Wallpaper, Paints, Oils and Glass Glazing

Phone Rich. 630 1810 Macdonald

TILDEN LUMBER CO.

E. M. TILDEN, President

PRICE — QUALITY — SERVICE

Office and mill—15th and Nevin, Richmond, Calif.
Phone. Rich. 81.

Yards: Oakland, Berkeley, Richmond, Crockett

— RADIO —

Atwater-Kent, Paragon and Radiola Sets

NOTHING BUT THE BEST

Radiola X was $245.00 ..... Now $150.00

Best buy on the market. Let us demonstrate.

Free Rogers Silverware Coupons with every purchase.

Wiring, Fixtures, Motors, Everything Electrical

V. G. ELECTRIC CO.

1314 Macdonald Avenue Phone Rich. 933

The Interior Furnishings

are in full accord with the attractiveness of the exterior of our funeral home. Inside and out, we have tried to make our funeral home the expression of our ideals of service.

One finds here all the beauty and comfort of a better class private residence—a most soothing atmosphere.

WILSON AND KRATZER
FUNERAL HOME
LADY ATTENDANT AMBULANCE SERVICE
"Conscientious Service"
BISSELL AVENUE AT SEVENTH STREET
RICHMOND
PHONE RICH. 113

ROMANCE

YOU often hear people refer to the "dear old days of romance"—to the the time when knight-errants roamed the earth to do honor to a lady's blue eyes.

These folks say we are living in an age of realism!

An age of "realism" where the human voice is hurled across the world without wires; where the temperature of Mars is taken more than thirty millions of miles away; where tons of steel and people ride easily and safetly through the air or under the sea!

An age of realism! Why, this is the most romantic of all ages!

The advertising columns of this paper are full of romance—of the romance of men who have devoted their lives to bringing new comforts, conveniences and pleasures for mankind.

Advertisements tell these stories, not with the romantic exaggeration of a jongleur, but with the calm, simple words of sincerity. Here is a firm that spent millions to develop a product that makes your baby comfortable. Here is a company that has labored fifty years to cut a single hour of toil from your day's work. Here is a man who has searched the seven Seas to produce a new flavor for your dinner.

Romance—this age is full of it. Not just empty romance, but the true romance of achievement, of progress, of the betterment of mankind.

Adventisements tell you what the romance of business is doing for you. Read them

SUPERIOR SHOE REPAIRING

MEN'S HALF SOLES AND HEELS Best grade leather	$1.50
LADIES' HALF SOLES AND HEELS Very Neat Work	$1.00
LADIES' RUBBER HEELS Special	35c
USKIDE RUBBER HALF SOLE; Special	$1.25
KORRY-KROME HALF SOLES, CREPE FULL SOLES	$1.25

Buy Your Next Pair of Shoes Here And Save Money

We also shnie and clean Ladies' and Men's Shoes. A trial will give you satisfaction. Thank You—

Richmond Shoe Repair

712 Macdonald Ave. Carlo Sahnazzairo, Prop.

SPORTS

Billiard Parlor Team Loses Game To Tailors Nine

The Eagle Billiard Parlor ball club was defeated by a 9 to 5 score by the Schneider Tailors at Berkeley Sunday. The pitchers for the winners were Center, R. Hansen and Hutton. Center pitched the first three innings, striking out six batters, and allowing no hits. The heavy hitters for Richmond were Downey, P. O'Rourke and Ruzefka, while Healey, Thorsen, P. O'Rourke, featured in three fast double plays.

On April 12, the Tailors will play Concord at Concord.

The box score for Sunday:

SCHNEIDER TAILORS

	AB.	R.	H.	E.
Hutton, rf.	4	0	1	0
Thorsen, ss.	5	1	0	1
Downey, lf.	5	2	2	0
P. O'Rourke, 2b.	2	1	2	6
Huzefka, cf.	4	2	2	[illegible]
Tqebold, 1b.	5	1	2	0
Healey, 3b.	5	0	0	0
E. Hansen, c.	3	1	1	0
Center, p.	1	0	0	0
Bonham, 2b.	2	0	1	0
R. Hansen, p.	1	0	0	0
Totals	37	8	11	0

EAGLE BILIARD PARLOR

	AB.	R.	H.	E.
Krasavitch, ss.	5	0	0	0
Blueth, rf.	5	1	0	0
Solo, c.	2	1	0	0
Wetzler, 3b.	4	1	1	1
Sunseri, cf.	4	1	2	0
Bernardon, lf.	4	0	0	0
Banducci, 2b.	4	0	2	1
Taylor, 1b.	4	1	0	0
Murphy, p.	4	0	0	0
Totals	36	5	5	2

SUMMARY

Two base hit—Howney. Home runs—Wetzler, Hunseri. Struck our—by Center, 6; R. Hansen, 3; Hutton, 3; Murphy, 1; Bernardon 2. Base on balls—Off R. Hansen 1; Murphy 4; Benardon, 2. Double plays—Thorsen to O'Rourke to Eyebold, (2). Stolen bases—Healey, Umpire—Ryan.

NEW OFFICE
of
Union Transfer & Storage Co.
Is Now At
909 MACDONALD AVE.
For Service Call Richmond 26.
8 A. M. to 6:30 P. M.
After 5:30 P. M. Call E. L. Davis
Phone Rich. 340.

Standard Oil Bowling League

The Standard Oil Bowling league games played last night resulted as follows:

SPOOK FACTORY

Handicap	146	146	146—438
Holland	115	127	142 381
Pace	158	158	158 474
Widner	174	160	149 483
Pace	159	159	159 477
Schimpff	177	187	177 541
TOTAL	929	937	[illegible] 2797

BOILER SHOP NO. 3

Handicap	152	152	152—456
Newell	148	144	139—431
McCann	111	141	204—456
Axelson	[illegible]	[illegible]	[illegible]
Hansen	159	[illegible]	[illegible] 428
P. O'Rourke	172	127	135 434
TOTAL	858	833	942 2633

BARREL HOUSE NO. 3

Murray	124	187	184 495
Welsh	117	129	107 353
Ward	107	200	128 435
Laferda	151	160	167 480
TOTAL	499	676	586 1763

BARREL HOUSE NO. 1

Handicap	109	109	109—327
Pace	175	175	175—525
Martin	139	148	167—454
Dietrich	158	168	154—480
Pace	171	171	171—513
Whetstone	197	184	168—549
TOTAL	949	955	944 2848

POWER DEPT

Handicap	147	167	167—481
Begovich	120	157	168 445
Gideon	155	146	183—484
Zimmerman	150	171	175—496
Cannon	193	185	176—554
Dimock	150	133	126—409
TOTAL	915	959	995 2870

MARRIAGE LICENSE ISSUED

Andrew A. Nelson, 25, of Oakland, and Theresa M Fowler, 29, of Richmond, were granted a marriage license in Oakland yesterday.

TRACK MEET IS POSTPONED

As the wet weather put the track in bad condition, Coach Ivan Hill postponed the high school inter-class track meet, scheduled for next Wednesday and Thursday, but he announced that the meet would be held during the first week after the spring vacation which will end April 11.

"JACK" BENTLEY, SATISFIED BATTING EYE IS RIGHT, PAYING PARTICULAR ATTENTION TO HIS PITCHING ARM

Bentley, southpaw moundsman and pinch hitter extraordinary, has been showing good form at the Giants' spring training camp at Sarasota, Fla. Because Manager McGraw has so many twirlers on his roster, "Jack" has been playing first base. This photograph was taken the day he gave his pitching arm its first real work-out of the season and as he was taking no chances he had the club rubber massage his bread-winning wing.

Volleyball Teams Play Game Series

The Y. M. D. volleyball team remains as the only unbeaten team in the Y. M. C. A. league by virture of its win over the Christion church Saturday night. The series went to three furious games before the Christians were forced to yield, 6-15, 15-3, 15-13.

Other scores for the evening were: Wesley 15-5; Lutherans, 6-9; St. Edmund's, 7-14; Presbyterians, 15-5; Baptists, 6-5, and Wanderers 15-15.

LEAGUE STANDING

Team	W	L	Pct.
Y. M. D.	3	0	1.000
Christian	2	1	.667
Wesley	2	1	.667
Wanderers	2	1	.667
Presbyterians	2	1	.667
St. Edmunds.	1	2	.333
Lutherans	0	3	.000
Baptists	0	3	.000

East Bay Bowling League Scores

The East Bay Bowling league games played last night resulted as follows:

DE LUXE STOCKTONS

Grogan	181	174	156—511
Fisher	154	202	187—545
Cannon	197	182	190—569
Baldwin	165	150	168—483
Crawford	173	237	200—610
TOTAL	870	915	901 2716

McRACKINS FIVE

Nesbit	235	157	213—605
Bloomquist	145	160	278—583
Brooks	183	178	169—530
Brown	188	181	162—531
Pinkerton	167	190	204—561
TOTAL	918	866	1026 2810

Local Trapshooters At Alameda Meet

The fourth annual trapshoot, staged by the San Francisco Chronicle at the West Alameda grounds of the Golden Gate Gun club was attended by a total of 415 shooters inspite of the rainy weather on Sunday.

Although the Richmond shooters failed to annex any of the trophies, some of them turned in good scores, including which were J. Becker, 46; A. Ginocchio, 42; M. Ginocchio, 27; W. B. Trull, 36. Fabian Joost of Martinez turned in a score of 42; while Oscar Brooks was also in action. T. D. Morgan did not put in an appearance at the shoot, thinking that the wet weather would keep the shooters away.

State Uniforms For High School Cadets

According to word received by Ivan Hill, Richmond commandant, from the state adjutant general, all Richmond high school cadets will be uniformed by the state, which action, Hill predicts, will enlarge the local cadet company to at least 350. At present 100 students belong. Hill has sent to the state requisitions for the uniforms for the 100 cadets, and when the expansion plans materialze next term, requisitions will be sent in for more.

The order is effective throughout California for cadets.

Preparations are continuing to be made for the state high school cadet encampment to be held at Leona Heights the latter part of April.

Weather May Stop Junior High Game

The Roosevelt Junior high school—Edison Junior high baseball game scheduled for today, might possibly be called off on account of the inclement weather, but Coach George Miner announces that if there is any chance of playing the game, it will be played. It is to take place at Berkeley.

The Junior high nine will encounter the aggregation from Burbank Junior high on Thursday afternoon at the local diamond.

Firemen Arrange Annual Dance and Picnic for June 6

R. P. Myers of Engine house No. 2, who is in charge of arrangements for the annual dance and picnic of the Richmond fire department, announced that the affairs will be held on June 6.

The firemen plan to make this year's frolic the biggest and most successful ever held, so it was decided to hold the picnic and dance on the same day in order to make the occasion an all-day affair. Alvarado park will be the place and the dance will be held in the park pavilion in the evening.

Various committee to handle the details will be appointed at a meeting of the firemen to be held next week, Myers said.

UNCLE WIGGILY'S TRICKS

Tablets or Liquid
Sold Everywhere

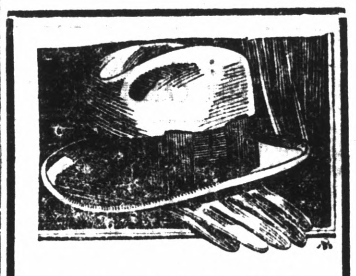
WE'LL CLEAN YOUR
Hat Better
We will do a better job than is ordinarily done at a higher cost. Our workmen are all skilled and capable. We can give overnight service if desired.
HATS
CLEANED AND BLOCKED
$1.00
CAPS—50c
CLOTHES CLEANDED AND PRESSED
PHONE RICH. 1328-W
before 8 or after 4 P. M.
S. Wilson
2205 Macdonald Ave.

A Good Thing - DON'T MISS IT.
Send your name and address plainly written together with 5 cents (and this slip) to Chamberlain Medicine Co., Des Moines, Iowa, and receive in return a trial package containing Chamberlain's Cough Remedy for coughs, colds, croup, bronchial, "flu" and whooping coughs, and tickling throat; Chamberlain's Stomach and Liver Tablets for stomach troubles, indigestion, gassy pains that crowd the heart, biliousness and constipation; Chamberlain's Salve, needed in every family for burns, scalds, wounds, piles, and skin affections; these valued family medicines for only 5 cents. Don't miss it.

THE GEEVUM GIRLS

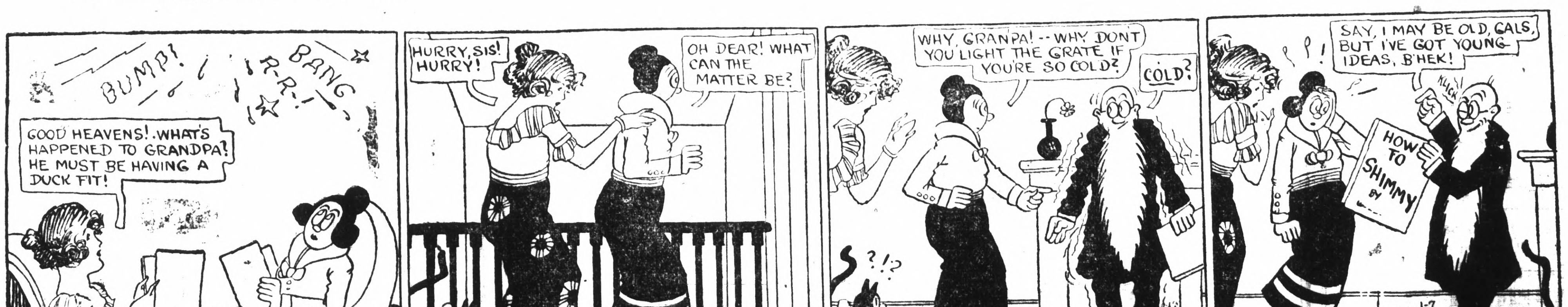

Hitt and Runn—The Old Bird Was too Heavy to Take the "Air" Therefore--- ---!! BY HITT

No matter what you may wish to buy or sell—make use of The Record-Herald's "Classified" columns. All ads are CLASSIFIED in groups to make this a quick finding section as well as a profitable one.

CLASSIFIED ADS

Unlimited opportunities present themselves daily in the form of "Classified" Ads. Do you take advantage of them? Today's opportunities is tomorrow's profits. Read them now.

CLASSIFIED ADVERTISING RATES

1c Per Word Per Day
Minimum Charge 35c

CLASSIFIED INDEX

1. Lodge and Meeting Notices.
2. Lost and Found.
3. Special Notices—Personals.
4. Help Wanted—Situations Wanted.
5. Automobiles.
6. Real Estate For Sale.
7. Business Opportunities, Investments.
8. For Rent— Rooms, Houses, Apts., Flats.
9. For Sale—Miscellaneous.
10. Wanted—Miscellaneous.
11. Business Directory.

1—Lodge & Meeting Notices

SONS OF ST. GEORGE—Gladstone Lodge, No. 531, meets first and third Tuesday at Moose Hall at 8 o'clock p. m. B. Banner, Secretary; R. F. D., Box 147, Richmond, Fred Powell, president.

GOLDEN GATE COUNCIL, No. 3, Junior O. U. A. M., meets Wednesday nights, in the small hall in W. O. W. Hall. O. H. Benne, Recording Secretary, P. O. Box 1131, Richmond, Calif.

NATIVE SONS—Of Golden West, No. 217, Edward Peterson Stege, President; R. H. Cunningham, Secretary 520 Ohio Street. Meeting nights, first and third Tuesday of the month. Meeting place, Redman hall, Eleventh Street and Nevin avenue.

KNIGHTS OF PYTHIAS—Richmond Lodge, No. 13 meets every Wednesday night at K. of P. hall, 5th St. near Macdonald. Visitors always welcome. Mitchel Slosile, C. C.; F. G. Blackhart, K. of R. and S.

2—Lost and Found

LOST—32x4 Tire and Rim—Reward if returned to John Nixon—818 Macdonald Ave. Room 2. 3 26 2t

LOST—$15. reward for return or information as to whereabouts of big black dog, long hair, long whiskers, white chest, bob tail, 4 brown feet 5 white toenails. Phone 118 664 15th

3—Special Notices, Personals

LEADING CLUB, largest, most reliable for lonely people; confidential descriptions free in plain sealed envelope ;thousands wealthy members; if sincere, write; established 20 years. Old Reliable Club (name copyrighted,) Mrs. Wrubel, Box 16, Oakland, Calif. 4-26-tf

4—Help Wanted, Situations Wanted

Agents Wanted

Salesman—$60.00 to $90.00 week steady. Spare time or full. Sell Men's all wool suits direct from factory to consumer. Real $40.00 values are easily to sell at $23.75 Boy's suits $9.75. Big commission in advance. We deliver and collect. Complete sample outfit—FREE. Write for this big money making line today. Dept. 3600—John G. Longworth & Sons 1301-11 W. Congress St., Chicago.

Middle-aged woman to assist with housework. Must be willing to work for modest wages. Apply 218 Castro St.

WANTED—A manager for our new store in Richmond. Apply headquarters, 416 Third street, Oakland. M 7 8

SAFETY FIRST—
Your clothes are insured every moment they are out of your house.
C. O. D. CLEANERS AND DYERS
(Established 1909)
Works ..... 2409 Macdonald
Phone Richmond 682

Center Transfer
BAGGAGE AND EXPRESS
PIANO & FURNITURE MOVING
517 Macdonald Ave., Richmond
D. L. CENTER, Prop.
Phones 643-J. Res. Ph. 1224-W

6—Real Estate For Sale

Leo Persico
MONEY TO LOAN
ON REAL ESTATE

If other Real Estate men have failed to sell you property, then come see me. I am selling lots of property.

Built Like Battleship
THIS WONDERFUL HOME
$2650—$250 DOWN
4 room modern and garage. Close in.

A SENSATIONAL BUY
$4950—$500 DOWN
5 large room bungalow, hardwood floors, fireplace, writing desk; walls covered with tapestry wall paper; all built-in features and garage. There is every convenience for an up to date home.

YES, THIS
wonderful home can be built on your lots and we will furnish most of the money. Now listen carefully: Five large rooms with modern plumbing; living room with beautiful fireplace, book case, writing desk, built-in buffet; French doors between dining and living a rooms hardwood floors; beautiful tapestry paper on walls. Other rooms tinted—kitchen in white with latest cabinet work.
Price $2850

$3850—$500 DOWN
4 rooms; wall bed brand new; breakfast nook, near 23rd street.

$1300—$150 DOWN
4 rooms. Close in. 25 foot lot. Room for garage

$2250—$400 DOWN
4 rooms, completely furnished on Sixth street, 1 block from Bank.

RANCH IN TOWN
$3500—$1000 DOWN
5 room house; garage. Lot 120 x300 ft. Ford car. 25 Canary birds Chicken houses; barn. Near State highway.

GRANDEST PICK-UP IN TOWN—$800
3 lots near City Hall.

$5500—Terms. 7 rooms; hardwood floors; 2 story; can be made into 2 flats; on 2 lots, near 9th Street. Garage.

FOR RENT

Store on Macdonald	$50.00
4 rooms and garage	$25.00
Store, good location	$30.00
Hall for rent	$35.00
6 rooms furnished and garage	$35.00
6 room Flat and garage	$27.00
4 room	$22.00
4 room	$18.00

YES, I HAVE OTHERS
FRANK S. FOSTER
WITH
LEO PERSICO
1015 MACDONALD AVENUE
PHONES 54 AND 572.

J. B. McKENZIE
REAL ESTATE — INSURANCE
1202 Macdonald Avenue, Phone 632

$350000—4 rooms, bath, modern 1 1-2 lots, garage, $350.00 down. Bal. like rent.—(10)

$3150.00—5 rooms, modern 2 blocks from Macdonald Avenue, 4 blks. to school, Hardwood floors in 2 rooms, garage, 56 ft. lot, a bargain, $1000.00 down, Bal. like rent.—(23)

1—30x105 corner lot, close to grant school, $550.00.

2—25x100 Grand View Terrace, $700. for both.

1—25x112 1-2 Macdonald Ave., Business property, $5,500.00.

H. L. HAWKINS,
Sales Manager
1202 Macdonald Avenue Phone 632

Best Buy on Macdonald Ave.
New two story brick building. 2011 Macdonald Ave., two stories, six apartments all rented; terms.
M. MORTON, Owner
Phone Berkeley 7154 or Berkeley 6651

MILL BLOCKS
A Cheap Fuel
Large Truck Load — $6.00
C. J. LAMBRECHT
OFFICE—2207 Macdonald Ave.
Phone 1038
COAL Building Material FEED

6—Real Estate For Sale

Talk to Lester—
& SWEETSER
909 Macdonald Ave.

Country Property—
Fine Country Home, near Fresno. 23 acres under irrigation. Level, 5 room house, barn, sheds and outbuildings In Table and Raisin Grapes. Some Alfalfa. Will trade for small home in Richmond.

Lodging Houses—
Four good bargains in Richmond Lodging Houses:
10 rooms, $750.—Rent $15.
13 rooms, $1000.—Rent $38.
15 rooms, $1800.—Rent $50.
17 rooms, $1200.—Rent $50.

Two Flats, Nine Rooms—
on large lot. Occuped. Good income property. $2600.

$550.—Sacrifice sale of 10 room furnished Lodging-House, business. Lease $40.

$3150—House on 44 by 100 lot, 10 rooms partly furnished, rented for $39.50 Central location.

HOTEL: COMPLETELY FURNISHED AND FULLY EQUIPPED. 60 rooms, Centrally located. $27,000—(183)

CHICKEN RANCH: 4 acres, 4 room house, barn, 5 chicken houses, level land on highway, half mile from town. 2 inexhaustible wells tank, electric pumping outfit. $3250.—(76)

ARTISTIC HOME: 5 room modern dwelling near high school in Martinez. Garden, Fruit trees, berries, garage, chicken house. Rented for $30. Fine condition. $3000. Half Cash. —(69)

FRUIT RANCH: 6 Room House garage, barn and chicken houses, 6 acres in grapes and berries, under irrigation in good interior town, $8000. Will exchange for Richmond property.—(189)

LODGING HOUSE: 15 rooms, completely furnished, centrally located, rent $55. Always full. $1800. —(147)

FRUIT AND GRAPE RANCH: 46 acres near Santa Rosa. 24 acres in Pedreceros and Alicantes grapes. 4 acres in Prunes. 5 room house, large barn, chicken houses. Fully equipped winery, etc. $17,500. Terms—(195)

INDUSTRIAL SITE: 13 acres on 2 railroads. Best Site in Richmond. $2500. an acre. Will lease for 5 years with option.—(184)

INDUSTRIAL SITE: Small block in Richmond on S. P. R. R. Has Spur Track. $1800. Terms.—(58)

BUSINESS PROPERTY: 5 large stores inc. Corner, Centrally located. New, Rented for $190. $21,000. Terms Conventional. —(146)

INCOME PROPERTY—4-room flats. 3 room cottage, 3 garages on lots 50 by 112 in central location. Income $2085. Price $16,300. $9,000 Down.

MODERN TILE STUCCO—5-room home and garage. Brand new. Fine location. Substantial, artistic, $5000. Terms to suit buyer.

Real Bargains In Lots:

2 Lots on California, near 23rd	$300.
1 Lot near Macdonald on 30th	500.
2 Lots on 36th St. nr. Wall	600.
1 Lot Cor. 12th and Clinton	600.
3 Lots near Clinton for	500.
1 Lot 30th St. bet. Nevin & Macd	500.
Key Lot Roosevelt & 13th	550.
Cor. Pennsylvania and 10th	900.
2 Lots 44th, near Macdonald	1000.
1 Lot on 10th, opp. Ripley	850.
2 Lots on 21st nr. Roosevelt	1300.
2 Lots Cor. Roosevelt & 18th	1600.
2 Lots 19th nr. Roosevelt	1700.
2 Lots on Barrett nr. 20th	$1600.
1 Lot 40 ft. Cor. Ripley & 8th	$1250.
2 Lots 6th near Barrett	$1750.
2 Lots Pennsylvania & 7th	$1900.
2 Lots Cor. Pennsylvania & 9th	$2000.
2 Lots Cor. Barrett & 19th	$2500.
2 Lots Cor. Roosevelt & 22nd	$2750.
2 Lots Cor. 17th & Roosevelt	$2500.
2 Lots Cor. Nevin & 15th	$3000.
2 Lots Cor. 14th & Nevin	$4000.
3 Lots Nevin near 9th	$6000.
1 Lot Macdonald near 14th	$5500.
4 Lots, 11th near Roosevelt	$3360.
2 Lots, Cor. Macdonald & 4th	$9000.

TALK TO LESTER
& SWEETSER
909 Macdonald Ave.

FAST TRAINS
PROMPT SERVICE
TO SACRAMENTO
Marysville - Colusa
Oroville - Chico
Woodland
First train leaves
7:50 A. M
Observation Cars
Dining Car Leaves
5:10 P. M.
San Francisco-Sacramento R. R.

BEAUTY PARLOR NEEDED
IN IDEAL LOCATION
Best In City
NEW BUILDING
See Us At Once!
Appraisal and Sales Corporation of Calif.
2234 Macdonald Ave. Richmond

E. P. VAUGHAN
REALTOR
Phone Rich. 233 1303 Macdonald
Member Multiple Listing Board
Investment Opportunity

EIGHT ROOM HOME FOR SALE
Living room, Dining Room, One Bed Room, Kitchen, Pantry and Laundry Downstairs; Four large Bed Rooms and Bath Upstairs.
This is one of the most substantial homes in the Down Town Section and is ideal for a large family or for keeping roomers. It is near the Lincolu and Junior high schools, and the rooms could be rented to teachers. The four rooms upstairs should bring a monthly rental of $60 to $75.
Lot 50x112½ feet, with garage.
This is fine property and a good buy. If interested, let me show you the house and quote you the price and terms.

E. P. VAUGHAN
Phone Rich. 233 1303 Macdonald

WATSON REALTY
SUDDEN SERVICE

$3150.00—Five room house, garage and driveway. On Fourth St. close in. Terms.

$5250.00—Five room house, garage, two chicken sheds and three lots. 82 1-2 by 112 with alley. In East Richmond. Terms.

$3800.00—Five room house on Roosevelt Ave., near 19th. Large basement and garage, Fruit trees and chicken house. Easy terms

$5350.00—Seven room house on Eighth St. Lot 50x112 1-2. Three rooms upstairs arranged for apts. Near city park. Terms.

4500.00—Six room house on 14th St. Just off Macdonald Ave. Good business property. Large basement or work shop. Terms. $1000.00 down, $40 per month.

H. O. WATSON
REAL ESTATE and INSURANCE
Phone Richmond 180
O. J. Ripley, Sales Manager

BURG BROS. Inc.
BARGAINS
7 Bungalow Homes
Now under construction in Grand View Terrace
Cozy — comfortable homes — built especially for you at a low price and can be paid for the same as you pay ordinary rent.
We have charge of these homes
BURG BROS., Inc.
809 23rd Street. Phone Rich. 730

SORE CHEST and NERVOUSNESS

In an Oakland Court on January 29, 1925, hundreds of people heard the testimony of Mr. D. Abillar of Mt. Eden and of Mr. J. Duarte of San Leandro, both of whom had been called as witnesses against Fong Wan by the Medical Board.
These men testified before the jury that the Fong Wan Herbs had permanently relieved both Sore Chest and Nervousness, and had made them strong and able to go back to work again.
They claim that no other treatment has repeatedly been vindicated in court and proved to be an efective as the Fong Wan Herbs.
This testimony was given in the first trial of Fong Wan in the latest campaign of the Medical Board against the Chinese Herbalists about the Bay.
THE FONG WAN HERB CO
576-78 Tenth St., Oakland, Cal.
Formerly of 548 8th St. Hours, 9 to 7 daily; Sunday, 9 to 12 m. Phone Oakland 3767. Consultation Free.

7—Business Opportunities, Investments

GOOD BUSINESS FOR $600.
Candy Store and Soda Fountain. Fine location, with school trade, rent $25. with lease if desired. Fine business for small capital. See Lester & Sweetser, 909 Macdonald Ave.

$10.00 TO $50.00 QUICKLY
To The Many Workers
Rates lowest. No security, no publicity. Best and most private terms. What National banks do for big business, we do for the man or the woman who works.
H. L. DRAKE

EXCHANGE—Lot, North Rich. 40x 106 to alley, for car. Owner 668 3rd St. 1-21-5t

8—For Rent—Rooms, Houses, Apts., Flats

FOR RENT—4 room house, 434—20th St. Inquire 1330 Clinton Ave. Phone 1437-W. 6t

FOR RENT—Five room furnished house, with garage, 436 13th St. Phone 1443-W. 3 25 3t

FOR RENT—3 room furnished apartment. 634 Barrett Ave. Phone Richmond 587. 6t

FOR RENT—Three room apt. Apply 640 15th St. 3 18 5t

FOR RENT — Five room furnished house. Apply 436 13th St. 1 27tf

FOR RENT—New, modern bungalow with garage, out-buildings, chicken corrals, yard fance, cement walks throughout, 3 swings for children, near car line. No objections to children. Will rent or lease for one year. Large new stove and linoleum. $35 per month. Phone Berkeley 6063 for appointment. To see house call at 188 San Pablo avenue, next door

9—For Sale—Miscellaneous

FOR SALE—Chandler tourning with California top. Good tires. Good Shape. $550. See Sunday at 124 Macdonald Ave. 1t

FOR SALE—Late model Ford Coupe. Looks and runs like new. First class condition throughout. Ready to go anywhere. See it at the 7th St. Garage. Price $350.00. 3 20 tf.

FOR RENT—Four room furn. house with garage. Near Stege school. 430 Cypress Ave. Rent reasonable. Phone Berk. 9073-J. 3 20 3t

50 GLADIOLUS BULBS, blooming size, postpaid. $1.00 George Lawler, Bulb Grower, Dept. 239 Tacoma, Wash.

FOR SALE—2 Downer ave lots, 33 1-2x97 1-2, between 24th and 26th; street work and sewers in; bargain can be given; 337 Nevin Ave. or Phone Rich. 1723. 2 23 1m

FOR SALE OR TRADE—12 acres near Oakdale all under irrigation in alfalfa, Vineyard and Family orchard; good plastered house, new barn, 2 chicken houses; granery, wagon shed and traphouse; windmill tank and tank house, water piped to house, chicken houses and barn. Inquire H. J. Bly, 300 Golden Gate, Richmond.

10—Wanted—Miscellaneous.

WANTED — Automobile mechanic. Must know chevrolets. A man who is familar with other light automobiles preferred. Apply Monnett Motor Co. 412 Macdonald ave. 6t

AGENTS WANTED—Salesmen—$60.00 to $90.00 week steady. Spare time or full. Sell men's all wool suits direct from factory to consumeer. Real $40.00 values are easy to sell at $23.75. Boy's suits $9.75. Big commission in advance. We deliver and collect. Complete sample outfit—FREE. Write for this big money making line today. Dept. 4020—John G. Longworth & Sons 1301-11 W. Congress St., Chicago.

GOING TO Sacramento and Auburn on April 4th. Can take 3 rooms of furniture. Phone Rich. 1528. 3 28 3t

WANTED—Old False Teeth. We pay high as $10 for full sets. Don't matter if broken. We buy crowns and bridges. Western Metal Company, Bloomington, Ill.

WANTED—A piano to store in home in return for use. Best of care. No children. Phone Richmond 1528 after 4:30 p. m.

WANTED—Capable man to represent us as district manager in this territory. Our organization is the oldest of its kind in the health and accident field and offers a splendid opportunity to a man who will work to attain success. Experience is not essential. Our field manager will be in Richmond on September 20th to interview applicants. Give full particulars about yourself in first letter. Address Inter-State Business Men's Accident Association of Des Moines Iowa.

11—Business Directory

FOR GOOD TAILORING
OF ALL KINDS SEE
M. CONRAD
Ladies' and Gents'
TAILOR
Clothes Made To Order of Every Description
PHONE RICH. 1403-J
254 TENTH STREET
(Opposite Lincoln School)

I make and acknowledge all kinds of legal papers; deeds mortgages, contracts, leases, etc. Homes for rent fire insurance.
H. G. STIDHAM
NOTARY PUBLIC
163 Washington Ave.
Office Phone 868; Res. Phone 920

MRS. JOHN PETERS
Divine Healer
TELEPHONE 581.
297 Critchett Ave.

DR. J. T. SPALDING
Physician and Surgeon
DR. CLARA SPALDING
WOMEN and CHILDREN
Telephone: Richmond 20
Office 803 Macdonald Ave.

TYPEWRITERS
SOLD REPAIRED
KEARNEY-FURRER
Phone Richmond 7.
721 Macdonald Ave.

"LET MAYER DO IT" If you want your old suit made like new. Phone 452; cleaning, mending, repairing, or pressing. Wor kcalled for and delivered. Mayer's American Cleaning Works ,1116 Macdonald Avenue. 4-11-tf

PIANOS FOR RENT
You can rent a piano by the month from A. Winters at 11th and Macdonald. 7-10tf.

These Painters Carry
LIABILITY INSURANCE
W. M. PENNINGTON
Cement Contractor
1826 Bissell Ave.

Have your suit cleaned and pressed at Black's, Tenth and Macdonald avenue. Phone 723. We call and deliver. Prompt service and good work.

If any resident of Richmond knows of families in distress or need, kindly report same to the Societies handling relief. Phone Richmond 1340 of Richmond 335. 3 25-tf

Phones—Office 439 Res. 852
BERT CURRY
UNDERTAKER and EMBALMER
Ambulance Service
332-336 11th St., near Macdonald

ZEB KNOTT
Sherwin-Williams Paints, Stains and Varnishes
All Grades of Wall Paper
PAINTING AND PAPER HANGING
819 North Seventh Street
All work guaranteed.

NOTARY PUBLIC
REAL ESTATE and INSURANCE
Phone Richmond 180
O. J. Ripley, Sales Manager

RODEO VALLEJO FERRY
6 MINUTES ON THE BAY
THE SHORT WAY

THE DEPENDABLE AUTOMOBILE FERRY Route offers motorists the shortest and most direct means of transportation from Oakland, San Francisco, and all points south, to Vallejo Sacramento, Sonoma, Napa and Lake counties and all points north.

Lve Oakland Side at "Short Way" A.M	P.M.		Lve. Vallejo Side at Morrow Cove A.M.	P.M.
†6:00	2:40	Quick Lunch On All Boats	‡5:45	2:20
6:30	3:00		6:15	2:40
7:00	3:20		6:45	3:00
7:30	3:40		7:15	3:20
8:00	4:00		7:45	3:40
8:20	4:20		8:20	4:00
8:40	4:40		8:40	4:20
9:00	5:00		9:00	4:40
9:20	5:20		9:20	5:00
9:40	5:40		9:40	5:20
10:00	6:00		10:00	5:40
10:20	6:20		10:20	6:00
10:40	6:40		10:40	6:20
11:00	7:00		11:00	6:40
11:20	7:20		11:20	7:00
11:40	7:40		11:40	7:20
NOON	8:00		NOON	7:45
12:00	8:30		12:00	8:15
P.M.	9:00		P.M.	8:45
12:20	9:30		12:20	9:15
12:40	10:00		12:40	9:45
1:00	10:30		1:50	10:15
1:20	11:00		1:20	10:45
1:40	*11:30		1:40	*11:15
2:00	*12:00		2:00	*11:45
2:20	*12:30			*12:15
	*1:00			*12:45

*Saturdays, Sundays, Holidays—Extra Trips During Heavy Traffic ‡Sundays and Holidays only.
Aven J. Hanford, Pres. & Gen. Mgr.

PAULSEN'S
TIPS!

Beautiful 6 room home $6500—This property is on 2 corner lots in fine residence district. It is modern in every way. Garage. Property is worth at least $7500. Owner sacrificing at $6500, $100 down. If you want a good home, here is your opportunity.

2 Corner Lots on 19th street.—Street work done. An absolute gift at 900.

2 Corner Lots on Garvin—all street work in and paid. Only $750. You can't go wrong on this corner.

PAULSEN REALTY SERVICE
California Theatre Building.
Telephone Richmond 825
Night phone: Rich. 322-W.

TO WHOM IT MAY CONCERN:
In reciprocation of the wonderful cure effected through the medium of Dr. Wong Him's herbs and his thorough knowledge of every human ailment, I desire to state briefly the terrible sufferings experienced by myself for other thirty years, thus guiding anyone who may desire relief from attacks of any nature:
I had been afflicted with cancer and Bright's Disease, also catarrah of the head for a period of over thirty years. Learning of the extraordinary cures resulting from the herb treatments of Dr. Wong Him'. I decided to seek relief it possible through this course, being to some extent skeptical, due to failures of other eminent specialists to effect any amount of relief.
A complete treatment of the above herbs have resulted in relieving me entirely of these affliction and my head has been cleared of all traces of catarrh. Pains in back and headaches have ceased and am again able to enjoy perfect health.
The above has been absolutely unsolicited and my only home is that same may prove of great benefit to all sufferers who may read it.
MRS. E. HUBER, 2407 38th Ave.
MR. P. HUBER, 2407 38th Ave.
Oakland, Calif., April 9, 1924.
2047 Webster St. Lake 429.

LOS ANGELES, CALIFORNIA
HOTEL LEE
WM. B. CLARK, PROPRIETOR
Phones 107433 Main 1067
SIXTH AT FIGUEROA ST.
ANY HOTEL reflecting the comfort of competence, the solidity of substance, the good taste for refinement. Attractive for women alone and to the "whole family." Service not unlike a well appointed, generously conducted patronized and recommended.
Commercial, residential Location central and unexcelled. Modern, European, Rated reasonable.

Dis. Chan & Kong
901 CLAY ST., CORNER NINTH
OAKLAND CALIFORNIA—PHONE OAK 3946

CHINESE EXPERT HERBALISTS
How to Get the Best Results and Keep Well.
Chang & Kong
Our specially imported herb remedies of over 3000 varieties have been used in China for centuries They positively relieve the various diseases whether your ailment be of the lngs, stomach,heart, liver, kidneys, bladder, or if your are afflicted with indigestion, asthma, catarrh, blood poison, (including blood disorder and high and low blood pressure,) rheumatism, appendicitis, piles female afflication or any other known complaint, our wonderful herbs will not only give immediate relief, but will absolutely cleanse every impurity from your system by our Chinese Herb specialtist. All ailments of whatever nature successfully treated by our wonderful, life-giving Chinese herbs.
When your case is given up as hopeless by others, give us a trial.
Many testimonials by people who have been cured by our herbs
Herbs sold. Prices Reasonable
Consultation Free.
HERB SPECIALISTS
901 Clay St., Corner 9th St.
OAKLAND, CALIF.
Hours 8:00 a. m. to 8:00 p. m.
Daily—Sundays, 8 a. m. to 3 p. m.

FIVE INJURED IN SANTA FE TRAIN CRASH

When the automobiles in which they were riding was struck by a Santa Fe passenger train at a grade crossing near Giant yesterday, five persons were injured, one of them seriously.

The injured:

Mrs. M. L. Cardoza, 521 1-2 Sixth street, Richmond; right knee injured, left leg crushed and broken internal injuries; may die.

M. L. Cardoza, her husband; severely wrenched back, internal injuries.

Mrs. E. C. Graves of Rodeo, mother of Mrs. Cardoza; injured right ankle and wrenched back.

Edward Graves, 3 her son; both legs broken, possible internal injuries.

Eva Cardoza, 8, bruises and shock.

Emily Cardoza, 10, bruises and shock.

CLAIMS SIGNALS GIVEN

M. A. Hill, engineer of the train, reported to Santa Fe officials that he was ringing his signal bell as he approached the crossing and that the crossing signal was working. Cardoza declared he had no intimation that the train was approaching.

The automobile was completely demolished. The injured were rushed to hospitals in the Wilson and Kratzer ambulance.

Mr. and Mrs. Cardoza were taken to the Cottage hospital, and were treated by Dr. C. L. Carpenter. Mrs. Graves, her son and Emily Cardoza were taken to the Emergency hospital and were treated by Dr. G. M. Bumgarner, who was assisted by his son, Waldo Bumgarner.

Mrs. Graves and her son were taken to their home in Hercules after the youth's fractured legs had been encased in splints.

Applications For Permits Received

Application of Clark Brothers, through D. J. Clark, for permission to remodel candy store at 1010 Macdonald avenue, was granted by the city council last night.

Application of V. Carmagnola, for permission to erect a store room and residence building on South 36th street, was referred to the city planning commission, upon submission of new plans and specifications.

Henry Sirensburg was granted a permit to conduct a soft drink parlor at No. 2 West Richmond avenue.

W. J. Wallace was granted a permit to conduct a soft drink stand at 519 Macdonald avenue.

Application of Mrs. Minnie L. Rogers for permission to conduct a soft drink stand as a side line at 231 Richmond avenue, was granted.

Application of L. Van Ducci for permit to build a store and apartment houst at southwest corner of Fifth and Barrett, wass referred to the city planning commission.

San Ferando—Site for immediate construction of $100,000 theatre.

DECISION OF COMMISSION OPPOSED HERE

A statement received yesterday by the Richmond chamber of commerce from the California railroad commission, is to the effect that the tremendous advantage of the $2.70 trap-car, or L. C. L. rate, which Richmond and other east bay cities have enjoyed for several years has been abolished by order of the commission.

Under this so-called "trap-car" service, a Richmond plant could have a Southern Pacific or Santa Fe car spotted at its factory door, load it with local package shipment for any city, and it would be hauled to the central freight yards for $2.70. Thus there was a double advantage to this rate—the cost of trucking from plant to the freight depot was saved for the shipper, and the railroads saved the cost of handling the packages at the depot.

The railroad commission agreed with the San Francisco chamber of commerce, which brought suit against the two railroads, charging discribination against San Francisco, and in an order handled down has given the two railroads ninety days to remove the discrimination.

It is hoped by the chamber that San Francisco will be given the service, rather than have it taken away from Richmond and the other East bay cities, the chamber will make representations to the railroads to his effect.

During the months of the hearing before the commission in this matter the Richmond chamber of commerce was taken an active part, through the firm of Bishop, and Bahler, traffic experts, who also handled the case for the Oakland chamber.

Pleads Guilty To Wright Act Charge

A plea of guilty was entered yesterday morning in Police Judge C. A. Odell's court by Elmer R. Ritchie of Oakland, to a charge of possession of liquor in violation of the Wright act, and at the request of Attorney McGuire, of Oakland, the latter part of the week was set for the time of passing sentence.

The arrest of Ritchie was made near the Municipal wharf on Saturday night when about 11 gallons of liquor were found in his car. Ritchie declared he wanted the "jackass" for his own use.

CONTRACTS ARE SIGNED

Contracts were signed by the city last night and bonds accepted for the municipal natatorium work, as follows:

J. G. Grierson, heating.

Pacific Coast Engineering company, steel and iron.

George W. Cushing, pipe line.

F. L. Hansen, general construction.

J. I. Collins, plumbing.

California Filter company, filteration.

RAGS WANTED—Record-Herald

SCENE DURING PALM BEACH FIRE WHICH DESTROYED BREAKERS HOTEL, ONE OF THE FINEST IN COUNTRY

Guests of the Breakers and Palm Beach Hotels, which were burned to the ground in a blaze that threatened to spread over the Florida winter resort, lost clothing and valuables estimated to be worth $2,000,000. The absence of fire lines permitted thieves to range at will through the hotels, helping hemselves to whatever they chose. In many cases trunks were rifled after they were removed from the burning buildings. The Breakers, the largest wooden hotel in the world, was one of the finest establishments of its kind in the United States.

City Would Lose $200,000 If New State Bill Passes

Resolutions strongly in protest of the Breed bill now before the State legislature, making all oil companies public utilities, were adopted by the city council last night and ordered despatched immediately to Senator Breed, and local representatives Water Sharkey and Robert P. Easley.

It was stated that the Standard Oil Company pays approximately 35 per cent of the city taxes of Richmond, or in round figures, about $200,000 per year, which would be lost to the city if the bill goes through. This would mean all assessments and taxes in Richmond would have to be greatly raised all around in order to carry on the city government.

Nothing less than ruination would result to the city and county if the bill passes, it was declared, since the county of Contra Costa would lose four of its largest taxpayers, Shell, Union, Associated and Standard.

Councilman Garrard delcared the city would not be able to survive the shock, and all the work of harbor improvement and everything else would have been lost and gone for naught.

The Richmond Chamber of Commerce sent a telepgram of protest against the bill yesterday, and all chambers of commerce and civic bodies in the county are deluging the Sacramento solons with strong words of protest.

The county assesses the properties of the Standard Oil company at $12,784,850, and the taxes paid the county by this company total $304,917.62. The assessments and taxes of the other big oil companies levied by the county, follow: Associated, assessment $6,452,220; taxes $157,794.25. Union, assessment, $3-658,135; taxes, $102,503. Shell assessment, $2,905,720; taxes, $87,715.

Council Is Asked To Call Election On Bonding Streets

Petitions asking the city council to call a bond election, in an amount to be determined by the council, to create funds to be used for paving old macadam streets which are in bad condition, were received by the council last night and referred to the city attorney for one week.

One hundred and two signatures to the petition, declared that the bond issue would be a great saving to tax payers and provide for repairing old streets as well as for new paving. Streets would be improved only on petition of property owners, according to the plan.

Eight Traffic Law Violators Pay $135 Fines

Eight violators of the city triffic ordinance of the city of Richmond, appeared before Justice of the Peace John Roth yesterday and contributed $135 to the city coffers.

They were:

J. Hance, $10, for speeding 40 miles per hour.

B. Bongio, $40 on the two counts of cutting in and traveling 40 miles per hour.

W. W. Behine, $15 for cutting in.

C. Tounsent, $15, for cutting in.

D. Cusini, $15, for cutting in.

F. W. Haines, $15, for traveling 42 miles per hour.

F. E. Wright, $15 for cutting in.

Fire Protection Recommendations Made at El Cerrito

At the meeting of the trustees of El Cerrito held last evening important recommendations were made by L. S. Bush of the Board of Fire Underwriters, concerning improvements that should be made, in order that the city might have ample fire protection.

Bush stated to the trustees the city should at all time have 1500 gallons of water on hand for fire protection, besides the domestic supply; that six inch mains should be laid in districts where they are at least one fifth built up; that fire hydrants to each 100,000 square feet in the district be installed; that a fire house be constructed with sleeping quarters for at least five men; that a pumping engine be purchased with a capacity of not less than 500 gallons per minute, and that 2000 feet of fire hose be purchased, and a complete fire alarm system be installed

No action was taken by the trustees on the recommendations.

A resolution of intention was adopted providing for the installation of sewers in the Richmond Heights and Richmond Heights Junction tracts.

City superintendent of streets Forest Wright was instructed to construct a culvert over the creek on Behring street.

Car Bursts Into Flames on Street

A Ford touring car, belonging to D. L. Pemberton, 27 Seventh street, and operated by John Thornton, 228 Bissell avenue, burst into flames in the vicinity of Third street and Bissell avenue at 7:50 o'clock last night. The fire was due to backfire, which ignited the gas in the carberator.

Thornton pulled the fire alarm box No. 324, located at the intersection of the to streets and summoned the fire department. Engines No. 2 and 3, Truck No. 1 and Chemical No. 1, immediately responded and extinguished the blaze before any serious damage could be done.

JUSTICE FUNERAL HELD

Lookout Mountain Post, G. A. R., conducted the services at the burial of the late James Madison Justice, 77, Civil War veteran, who passed away at his home in Pinole, from the Bert Curry chapel yesterday. The remains were then sent for interment in the Presidio cemetery. Justice was a native of West Virginia.

MACHINIST IS KILLED BY CAR POLICE THEORY

The Key System car No. 132, running on San Pablo avenue, between Edmond and Garvin avenues, at 6 o'clock yesterday morning, ran over and killed Robert Matthews, a resident of the Hotel Veale, and night machinist at the Pacific Sanitary Manufacturing company plant.

The mans' head was crushed after he had been caught by the car and dragged for 20 feet, from the spot where he was lying between the tracks.

Matthews was seen in an intoxicated condition on Sunday night, according to information gatheered from the coroner's office, and liquor is held responsible for the tragedy. His clothing also gave off a strong smell of whisky which had been spilled when a bottle in the victim's poket was smashed.

A clerk at the Hotel Veale saw the man Sunday night, and is said to have advised him to go to bed after having given him the key to his room, but Matthews went out again. It is believed that he fell on the car tracks and went to sleep.

The first run to Alvarado park was being made, according to report to the police by Motorman Corr, who stated that he did not see Matthews form on the tracks until too late to stop. The car only stopped after it had run over the man. The body was quite cold, Corr said, but Deputy Coroner Maas attributed this fact to the natural coldness of the morning air.

The police, who completed the investigation of the case yesterday morning, discarded the theory that the man was robbed, beaten and killed and then thrown onto the tracks. Matthews was stumbling along the tracks when he fell to the ground in a stupor, the police report.

A letter dated March 13, and addressed to Robert Matthew from his mother in Dumbarton, Scotland, facilitated the indentification of the man.

Coroner C. F. Donnelly, is in charge of the body. The autopsy will be performed by Dr. C. L. Abbott. It is now believed the victim of the tragedy had any relatives living in this region.

Cross Word Puzzle

Continued from Page 1

96. Earl Sovell, 2471 Soito St.
97. Etta May Deasy, R. F. D. Box 33A.
98. Margaret English, R. F. D. Box 324.
99. William Erich, 724 Bissell avenue.
100. Beaty Bayinger, 1108 Nevin avenue.
101. G. E. Bussey, 144 3rd. St.
102. Alice Biana, 144 19th St.
103. Eva Cox, 125 South 4th St.
104. Mrs. John Solich, 246 Teuksbury Avenue.
105. Ethel Borgstrom, 641 S. 14th Street.
106. Mrs. J. R. Mello, 1619 Chancelor avenue.
107. Mrs. R. P. Dunn, 518 12th St.
108. Terry Heunessy, 251 11th St.
109. Rose Fredircks, 454 2nd St.
110. Nell Burrell Shults, 153 3rd Street.
11. Mrs. Nora Glover, 330 Nevin Avenue.
112. Kathryn Blake, 231 15th St.
113. Wm. A. Rose, R. F. D. No. 1 Box 332 Richmond.
114. Emile Neukom, 825 Nevin Avenue.
115. Phyllis Hudson, R. F. D. No. 1, Box 129 Richmond.
116. Mrs. George Kindstrom, 1404 Chanslor avenue
111. Mrs. John Shafer, Box 24 Rodeo.
118 Mrs. Myra Leedom, 653 5th Street.
119. Frank D. Perry, 644 9th St.
120. Geraldine Cleek, 315 Bissell.
121. Guido Prola, 444 3rd St.
122. Donoldson, 453 Bissell avenue.
123. Jack Casey, 8596 6th St.

Prizes will be delivered to the winners upon presentation of proper identification of name and address at the store. A bank book, lodge card, or mail showing identification should be brought when claiming prizes. Children winners must be accompanied by a parent or other adult. Merchandise prizes can be selected from the stock.

It proved to be rather difficult to read some of the names and addresses, so if a similar name is printed above, the person whom the name fits, is requested to appear and claim the prize.

CITY BELT LINE URGED

A leter from F. S. Lewis, prostesting against the action of the city council in barring private capital from building a belt line to the inner harbor, was ordered received and filed. Lewis stated the only alternative would be voting municipal bonds and constructing a municipal belt line, which, he said, would be a paying proposition and a good investment.

Crepe de Chine

$1.95 yd.

Sixteen shades of Crepe de Chine—every wanted Lingerie and Dress Coloring—black and white; 40 inches wide, and a splendid heavy quality—at $1.95 the yard.

Other Silks, suitable for your Ensemble—Matched or constrasting colors.

Read's

—Right On 8th Street, Near Nevin

STRANGERS IN RICHMOND

HOTEL RICHMOND
1214 Macdonald Ave.

Registered at the Hotel Richmond over the week-end were:

Bob Lowman, Sausalito.
T. C. Kenney, Richmond.
J. V. Grant, and wife, Sacramento.
M. J. Johnson and wife, Stockton.
Mr. and Mrs. E. S. Sterling, San Jose.
A. Eicher, city.

HOTEL GLENN
521 Macdonald

Week-end guests of the Hotel Glenn included the following:

E. A. Howell and wife, Santa Rosa.
C. L. Johnson, Fresno.
C. L. Barnum, Santa Rosa.
H. R. Burg, Stockton.
Frank Shimm, Vallejo.
J. D. Moffett, Richmond.

CENTRAL HOTEL
621 Macdonald

The following guests registered at the Central Hotel over the week-end:

W. M. L. Kuhlman, San Francisco.
F. J. Nordline, Richmond.
O. P. Christian, Fresno.
Jack Seler, San Francisco.
D. B. Hamilton and wife, San Francisco.
L. B. Currish and wife, San Francisco.
Mr. and Mrs. Brown, San Francisco.
R. C. Cunningham, city.
P. W. McDonald, San Francisco.
R. D. Young, San Francisco.
E. W. Veen, San Francisco.

IMPERIAL HOTEL
Fifth and Macdonald

The register of the Imperial showed the arrival of new people in Richmond over Saturday and Sunday to be the following:

Mr. and Mrs. James A. Goodwin, San Jose.
F. A. Nesbitt, San Francisco.
Robert T. Nelson, San Francisco.

BABY CHICKS STOLEN

Thieves entered the yard of Gavin Wilson, 319 Thirty-sixth street last night and took from the coop there, 20 Rhode Island chicks, aged three days, according to report made to the police department last night.

CAR DAMAGED IN COLLISION

A truck driven by George Lauretzen of the Richmond Navigation and Improvement company, backed into a Nash touring car belonging to B. Lazaro, 120 Bush aveue, on Macdonald avenue last night. The Nash was considerably damaged, having its wind-shield smashed, and the top badly torn. The truck was not damaged.

NEW TODAY

FOR RENT—Four room cottage—bath, gas, elect. $12.50 per month Apply Gnaga, 146 Washington Ave. 3 31 tf

$5.00 to $20.00 weekly, listing names clip ads at home. Consolidated Listing Co., Commercial Sation, St. Paul, Minn. 3 31 1t

Safe Travel Money

Wherever you journey this summer you will find Travellers' Checks the safest and most convenient form in which to carry your funds.

They protect your money against loss and theft; are as good as gold anywhere you go; provided means of instant indentification and are easy to carry.

Traveller's Checks are issued by the Mercantile in denominations of $10, $20, $50, and $100. The cost is trifling.

Mercantile Trust Company of California
SINCE 1857
Commercial - Savings - Trust - Bonds - Foreign
FIRST OF RICHMOND BRANCH - SIXTH AND MACDONALD
SUCCESSOR TO FIRST NATIONAL BANK OF RICHMOND
BRANCHES: POINT RICHMOND; TWENTY-THIRD-MACDONALD
Member Federal Reserve System
HEAD OFFICE - SAN FRANCISCO

SEE

The following used cars are in good mechanical condition and can be purchased on very liberal terms

1921—OVERLAND COUPE
1920—CHEVROLET TOURING
1918—CHEVROLET TOURING
1923—CHEVROLET ROADSTER
1922—FORD DELIVERY
1922—FORD TOURING
1923—FORD TOURING
1920—FORD SEDAN
1921—FORD CHASSIS

EARL Corey's Garage
SALES **Ford** SERVICE
San Pablo & Cypress Aves.
EL CERITO, CAL.
PHONE BERK. - 9403-R3

BUY A MATTRESS MADE IN RICHMOND!

See it made. See what is inside of it. You can do that this week at L. H. Schrader's.

HOEY *Neverspread* *The Quality Mattress*

The HOEY *"Neverspread"*
Look for the purple Line

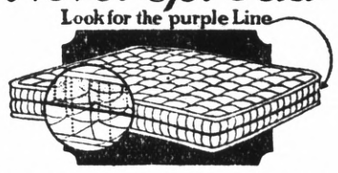

"BOUND TO LAST"

THE Durability of the HOEY *"Neverspread"* Mattress is largely due to the inner Binding-Cloth, holding together the four walls and the top and bottom of the mattress. This absolutely prevents spreading or lumping. The position of the unstretchable Binding-Cloth in the center of the mattress is indicated by the "Purple Line." Look for the Purple Line—it means the mattress is "Bound to Last."

We are Exclusive Distributors in Richmond for the JOHN HOEY line.

For nearly Sixty Years these Mattresses have been the standard of comparison on the Pacific Coast.

Quality and Workmanship are unsurpassed.

Over a Million now in use.

The Mattress with a double guarantee.

SEE OUR WINDOWS

L. H. Schrader Co.
COURTEOUS CREDIT
701 Macdonald Ave. 145 Washington Ave.